SOMERVILLE HIGH

HONOR AND PROGRESS

The RADIATOR

1950

This book belongs to

_____

FOREWORD

Honor and Progress is our theme. Youth with its dreams and aspirations must strive humbly to bring order and peace to our confused, unhappy world.

Let us fulfill the promise of our high school days, and go ever onward, using our education to improve and inspire the world of today!

The Radiator Yearbook

1950

Somerville High School

Somerville, Massachusetts

Contents

Dedication	8
School Emblem	9
Our Administrators	10
Faculty	17
Yearbook Staff	20
Senior Class History	23

Contents

Senior Class Officers	24
Graduating with Honor	24
Seniors	26
Undergrads	92
Activities	99

Dedication

We fondly dedicate the 1950 Yearbook to our parents and teachers whose understanding and patience have guided us successfully through our high school days and have instilled in us a deep sense of truth.

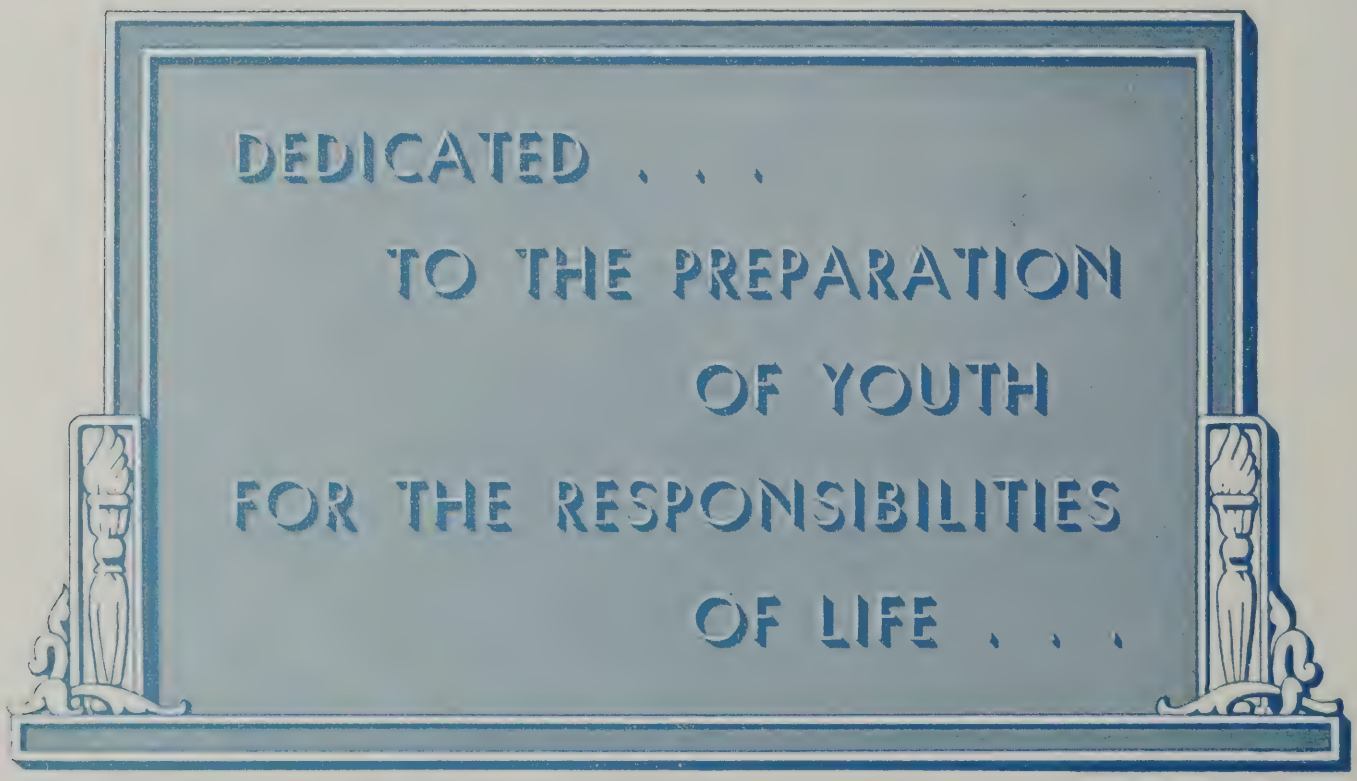

Our School Emblem

THE HISTORIC OLD POWDER HOUSE, BUILT IN 1747

Photo by Wing S. Wong, '43

Our Administrators

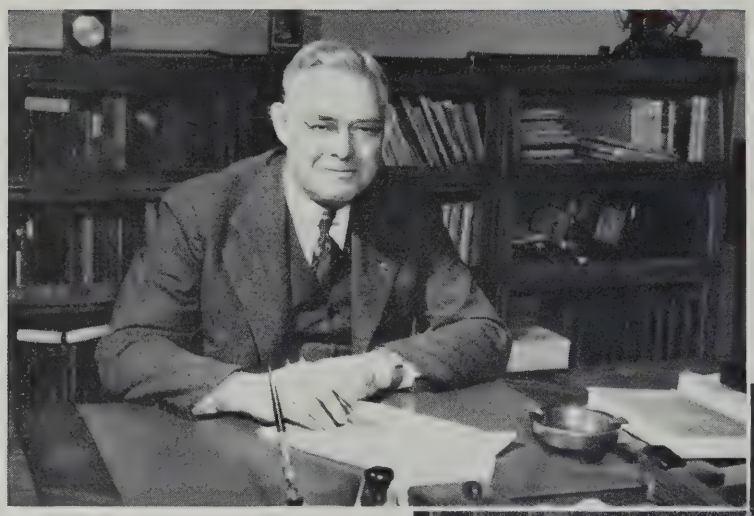

Everett W. Ireland
Superintendent

Leo C. Donahue
Assistant Superintendent

Albert H. Giroux

Headmaster

Arthur L. Morrissey

Vice-Headmaster

John E. O'Loughlin

Vice-Headmaster

Heads of Courses

JOHN P. BRENNAN
Preparatory

GERTRUDE BURNS
Commercial

ROBERT A. RADOCHIA
General

Business Manager of School Activities

NATHANIEL A. COLBERT

Building Masters

EDMUND M. LANIGAN
Seniors

JOHN J. HOBAN
Juniors

JOSEPH A. DONAHUE
Sophomores

HUGH F. McCUSKER
Sophomores

Heads of Departments

FRANCIS X. ROONEY
English

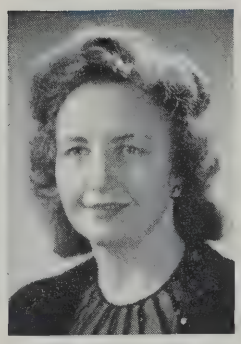

MARY HALL
History

MARGARET COCHRAN
Mathematics

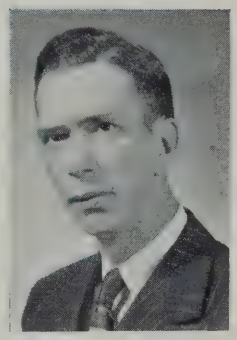

WALTER A. BUCKLEY
Latin

VIOLA M. JACKSON
French

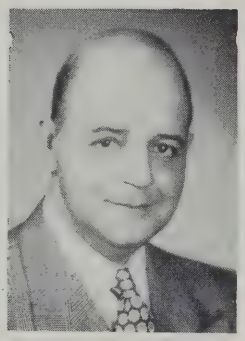

FRANK MARTIN
Spanish

MARIE E. KENNEY
Science

ILENE C. RITCHIE
Stenography
Typewriting

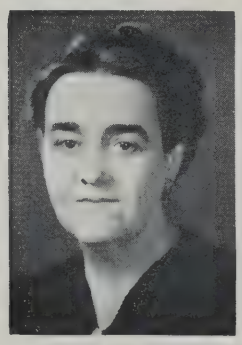

ELIZABETH M. WELCH
Clerical Practice
Office Machines

MARY A. HICKEY
Bookkeeping

ANNIE C. WOODWARD
Commerce and Industry

Faculty

HEADMASTER

Albert H. Giroux, 23 Bay State Road, Belmont

VICE-HEADMASTERS

Arthur L. Morrissey, *Latin*, 17 Warner Street

John E. O'Loughlin, *History*, 194 Claflin Street, Belmont

HEADS OF COURSES

John P. Brennan, *College Preparatory Course, Physics*
76 Derby Street

Robert A. Radochia, *General Course, Chemistry*
9 Jaques Street

Gertrude Burns, *Commercial Course, Stenography, Business Records*
72 Pearson Road

BUILDING MASTERS

Joseph A. Donahoe, Master, *Economic Geography*
6 Gibbens Street

John J. Hoban, Master, *History*
29 Burnham Street

Edmund M. Lanigan, Master, *Mathematics*
8 Mystic Avenue, Winchester

Hugh F. McCusker, Master, *Biology*
35 Burton Street, Brighton

BUSINESS MANAGER OF HIGH SCHOOL ACTIVITIES

Nathaniel A. Colbert, *Mechanical Drawing*
206 Follen Road, Lexington

HEADS OF DEPARTMENTS

Margaret Cochran, *Mathematics Dept.—Algebra, Geometry*
62 Highland Avenue

Mary Hall, *Social Studies Dept.—Business Organization*
9 Gloucester St., Arlington

Mary A. Hickey, *Bookkeeping Dept.—Bookkeeping*
95 Belmont Street

Walter A. Buckley, *Latin Dept.—Latin*
39 Pearson Road

Viola M. Jackson, *French Dept.—French*
45 Kidder Avenue

Marie E. Kenney, *Science Dept.—Chemistry*
12 Waterhouse Street

Frank Martin, *Spanish and Italian Dept.—Spanish*
13 Greene Street

Ilene C. Ritchie, *Stenography and Typewriting Dept.—Secretarial Training, Stenography, Typewriting*
19 Willoughby Street

Francis X. Rooney, *English Dept.—English*
20 Pleasant Avenue

Mrs. Amy I. Webber, *Household Arts Dept.—Household Arts*
49 Bartlett Avenue, Belmont

Elizabeth M. Welch, *Clerical Practice Dept.—Clerical Practice, Office Machines, and Office Practice*
3 Washington Avenue, Arlington Heights

Annie C. Woodward, *Economic Geography Dept.—Business Organization and Economic Geography*
78 Highland Avenue

TEACHERS

Charles Q. Adams, *History, Personnel*
8 Chisholm Road, Winchester

Alexander Austin, Jr., *English*
11 Foster Road, Belmont

Alice M. Austin, *English*
63 Orchard Street, Watertown

Mildred A. Ayers, *History, Economic and Civic Problems*
2 Walter Terrace

Robert J. Barker, *Physical Education*
22 Laurel Street

Joseph E. Beaver, *Mathematics*
213 Commonwealth Avenue, Boston

Ellen L. Bellamy, *Business Records*
17 Forest Street, Cambridge

Edward J. Berra, *English*
33 Porter Street

Mary M. Brown, *Clerical Practice, Office Machines, Business Organization*
58 Chandler Street

Robert F. Buckley, *Physiology, Biology*
28 Bartlett Street

Earl F. Cahalan, *History*
67 Central Street

Frances M. Calia, *Stenography, Typewriting, Economics Geography*
21 Michigan Avenue

Mary E. Canavan, *English*
50 Ocean Avenue, Salem

John E. Cannon, Jr., *Business Records, Commercial Law*
50 Washington Street, Newton

Faculty

Agnes M. Carven, *French, Mathematics*
56 Baldwin Street, Charlestown

John W. Casey, *English, Economic Geography*
20 Spring Street

Gertrude W. Chaffin, *Stenography, Transcription*
8 Copeland Terrace, Malden

Irving P. Colman, *History*
Greenbush, Mass.

Marguerite Connolly, *History, Economic & Civic Problems*
58 Central Street

Anna E. Connor, *Chemistry, Biology*
246 Powder House Boulevard

Julia T. Connor, *Retail Distribution*
155 Summer Street

Mary M. Connor, *History*
246 Powder House Boulevard

Walter J. Corbett, *Mathematics, History*
34 Leonard Street

James P. Curtin, *Biology, Personnel, Economic Geography*
11 Raymond Avenue

Marie B. Damery, *Chemistry*
45 Charnwood Road

Louis G. DeAngelis, *Biology, Economic Geography*
68 Pine Tree Drive, South Hamilton

L. Thomas DeCelles, *History, English*
46 Ware Street

Charles A. Dickerman, *Health, Director Athletics*
163 Summer Street

Joseph F. Durant, *English, Occupations*
51 Magnus Avenue

Marguerite A. Ellison, *English*
119 College Avenue

Geraldine F. Fitzgerald, *Mathematics*
56 Raymond Avenue

Richard Fitzpatrick, *English*
10 Hill Street

John E. Flynn, *English, Personnel*
76 Poplar Street, Watertown

Thomas M. Flynn, *English*
393 Somerville Avenue

Francis X. Foley, *English, Astronomy and Geology*
21 Teele Avenue

Edward G. Giroux, *Mathematics*
26 High Haith Road, Arlington

Elizabeth Guarnaccia, *Italian*
103 Orchard Street

Wallace S. Hall, *Physics*
37 Perkins Street, West Newton

Robert E. Hayes, *English*
35 Central Road

Richard Hegarty, *Mathematics*
17 Wolcott Road, Winchester

James J. Hickey, *English*
Fay Road, Dedham

Philip L. Holmes, *German, French, Spanish*
22 Jackson Road

Thomas J. D. Horne, *Mathematics, Economic Geography*
12 Windsor Road, Melrose

Helen C. Jackson, *Mathematics, Latin*
112 Grove Street, West Medford

*David W. Jones, *Economic Geography, English, History*
31 Cameron Avenue

*Patricia F. Keating, *Latin and History*
16 Prince Avenue, Winchester

Doris M. Johnson, *Physics, Occupations*
105 Heath Street

Arthur Kelleher, *Physical Education*
8 Bigelow Street

Joseph C. Kelly, *Business Management*
19 Harvard Street

Agatha E. Kelly, *Spanish*
42 Rutledge Road, Belmont

Irene E. Kenney, *Chemistry*
123 Orchard Street

Natalie B. King, *English, French*
77 Wheatland Street

Elizabeth F. Leach, *English*
28 Irving Street, Boston

Charles V. Leslie, *Manual Arts*
245 West Street, Reading

Katherine T. Lombard, *Stenography, Transcription, Business Records*
112 Thurston Street

Thomas J. Lynch, *Biology*
101 Dakota Street, Dorchester

Marion E. Lyons, *Physical Education*
28 Ellsworth Avenue, Cambridge

Olive B. MacPherson, *English*
367 Medford Street

Katharyn A. McCann, *Business Records, Typing, Stenography*
66 Shepherd Road, West Medford

Jane A. McCarthy, *Household Arts*
22 Thorpe Street

Paul L. McCarthy, *Clerical Practice, Business Records*
86 Belmont Street

Virginia McCarty, *Clerical Practice, Commercial Law, Office Machines*
97 Morrison Avenue

Faculty

Mrs. Katherine F. McDonnell, *History, French*
56 Raymond Avenue

Mary C. McGann, *Music*
71 Eliot Road, Arlington

Robert E. McKelvey, *Bookkeeping, Business Records*
6 Jerome Street

Arthur L. McManus, *History*
25 Browning Road

James J. Mooney, *English*
17 Fairfax Street

Margery Moore, *Bookkeeping, Business Organization, Business Records*
14 Summit Avenue

Bernard R. Moulton, *Physical Education*
241 Powder House Boulevard

Jean Mullaney, *Office Practice, Typewriting, Clerical Practice, Office Machines*
49 Vinal Avenue

James J. Murray, *English*
35 Irvington Road

John J. Murray, *History, English*
61 Walnut Street

Bernice O. Newborg, *Typewriting, Business Organization*
9 Mt. Vernon St., Arlington

Mildred A. Nugent, *History, French*
46 Richdale Avenue

Richard W. Obear, *Librarian*
1 Primus Avenue, Boston

Helen O'Brien, *English, Occupations*
30 Barton Street

Thomas F. O'Brien, *English*
16 Prescott Street

Mary C. O'Keefe, *Freehand Drawing, Applied Arts*
29 Forest Street

*Pauline H. O'Toole, *Physical Education*
34 Leonard Street

Alice M. Patterson, *Typewriting, Economic Geography*
383 Broadway

Eva M. Piercy, *Mathematics*
57 Apthorp St., Wollaston

Albert O. Plantinga, *Mechanical Drawing*
46 Melrose Street, Melrose Highlands

Dorothy T. Rice, *Biology, Physiology*
14 Ware Street, Cambridge

Eileen Ryan, *Typewriting*
7 Grove Street, Winchester

Helen B. Ryan, *Business Records, Economic Geography*
85 Oxford Street

Marguerite M. Ryan, *Clerical Practice, Typewriting*
23 Powder House Terrace

Matthew J. Ryan, *Physical Education*
20 Columbus Avenue

Catherine M. Scanlan, *Household Arts*
32 Hillside Road, Arlington

Herbert H. Shallies, *Manual Arts*
60 Templeton Parkway, Watertown

Caroline A. Shea, *Typewriting, Secretarial Training*
64 Pearson Road

Hazel L. Smith, *Freehand Drawing, Applied Arts*
19a Forest Street, Cambridge

Mary C. Smith, *English*
117 Prospect Street

Margaret F. Snell, *Physical Education*
36 College Avenue

Katherine E. Stack, *English*
29 Park Drive, Boston

Ruby F. Sutherland, *History*
46a Spring Street

Beatrice Sweet, *Music*
208 Morrison Avenue

Charles B. Sylvester, *Latin*
5 Washington Avenue, Cambridge

Alfreda Veazie, *Stenography, Typewriting, Transcription*
123 Orchard Street

Frank X. Veneri, *Business Organization, Clerical Practice*
8 Hancock Street

Joseph B. Weene, *Economics, and Civic Problems, History*
232 School Street

Joseph E. Whelan, *Typewriting, Business Records, Economic Geography*
63 Berkeley Street

Mrs. Nora Whittemore, *Clerical Practice, Office Machines*
9 Mt. Vernon Street

Dorothy A. Wyman, *English*
17 Powder House Terrace

Mrs. Mary G. Callahan, R.N., *School Nurse*
85 Oxford Street

Alice Scanlan, R.N., *School Nurse, Home Nursing and First Aid*
49 Dover Street

Mabel F. Kelley, *Clerk*
283 Medford Street

Georgiana Tripp, *Clerk*
50 Cherry Street

Margaret T. Brennan, *Clerk*
42 Gibbens Street

* Assistant for School Year.

1—Albert Giroux, Audrey LaPadula, Louis Hunt, Joan Wright, Vincent Miele, Margaret McAuley, Charles Westcott.

2—Miss MacPherson, Judith Forte, Jeanne Wallace, Carol Blanchard, Thelma Philbrick, Phyllis Marinakis, Frances Rosselli, Katie Avgoulas, Mary Macera.

3—Robert Emberley, Albert Leahy, Frederick Strout, John Sexeny, Louis Georgian, Harold Bennett.

Yearbook Staff

How to produce a yearbook that's fun to read? Have fun compiling it. That theory has been the unwritten law, so to speak, and the motivating spirit of your 1950 Yearbook Staff. They liked their work and liked each other—and they've been pulling the same oar for almost two and a half years. You'll find things like the class will, write-ups, and candids, "bursting out all over" with typical Somerville High vitality. Even such menial jobs as pasting pictures, proof-reading, assortment of data cards, and looking up stray quotations, were fun with a co-operative school spirit prevailing. Willingness, faithfulness, hard work, and a great deal of give-and-take were required, but what minor differences may have occurred from time to time were soon forgotten in the over all good nature that always pervades the jolly, informal atmosphere of the Ed-room.

To Joan Wright, our unusually capable editor, may be thrown as many laurels as an editor can deserve. The importance to this yearbook of her original ideas, good taste, and executive leadership, can hardly be overestimated.

To Miss MacPherson, ever-patient advisor of an often not-too-patient staff, all hats off—for without her knowledge of publication "do's and don'ts" where would any staff be?

It is our sincere and enthusiastic last wish that as you read this you are feeling completely satisfied (and maybe just a bit thrilled) with your yearbook, and that you will read it some day to your grandchildren with just as much pleasure.

Editorial

Dear Classmates:

". . . and may you have many happy memories of the school up on the hill" very aptly conveys the purpose of your staff in presenting this yearbook.

At last, graduation is here! And we now advance into the future. But as we progress along this road of life we will never forget the days at S.H.S. Even when the expectations of the years ahead engulf us with fulfillment, we will look in fond retrospect on our "green years" at S.H.S. Our success in the future will be enhanced by our success in the past. The desire to accomplish will be supplemented by past achievements. The days ahead are unknown to our class of '50 but the days of the past are etched in our minds—never to be forgotten. Thus, your staff endeavored to present this key, the 1950 yearbook to unlock the door of remembrance and reveal to you, your life at S.H.S.

Work for your yearbook began in June 1949. Even then, various ideas for covers, senior layouts, and division pages were discussed. Because our school seal seemed to express the determination of S.H.S., we felt that it would be a surprisingly attractive addition to feature it as part of the senior layout.

Color was important! The 1950 blue must be a vital factor in our yearbook! Thus, the rich blue lines on the division pages. Decisions had been made! Work came next. Long hours were spent in compiling data, finding quotes, checking, identifying, and pasting pictures, writing copy and finally, proof-reading! Nevertheless, if you are content with the 1950 yearbook, the time and effort put into its publication will have received ample reward.

We have tried to retell as much of your high school life as possible within these pages. You need only to flip a page, to see the highlights of the Scholarship Play; to view once again some of the exciting moments of the tourneys; to look upon the lunch room; to see the household arts department and manual training groups at work; to gaze upon the tense moments during the football season; or to look in on the Radiator dance once more! You will see your caps and gowns again, your graduation, prom, and class day! But most important of all in looking through your yearbook, you'll see Mary and John and Billy and Jane, your S.H.S. friends—your pals! You'll see the expert typist in the third period class, the "brain" in math; the "whizz" in chem; the "Quiz Kid" in history, Latin, French. You'll see the outstanding singers and actors. You'll see the "eager beaver" in your favorite activities. You'll see the "guy and gal" who made "things tick." Here they are in your 1950 Yearbook, waiting to help you relive your high school experiences! For we've lived a lifetime at S.H.S. This Yearbook is your log . . . your special record of this lifetime . . . of its friends and activities . . . of its fun and laughter . . . of its learning and discovery. This Yearbook is you and S.H.S.

". . . and may this annual bring you many happy memories of the school up on the hill." May the 1950 Yearbook do just that!

Sincerely,

JOAN WRIGHT

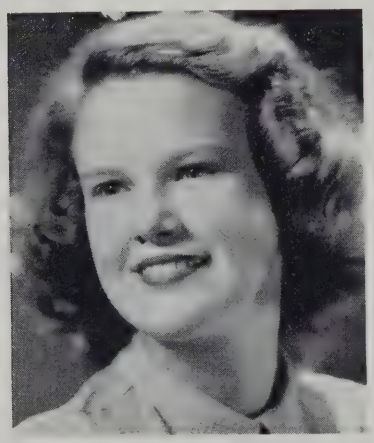

JOAN M. WRIGHT
Editor-in-Chief

OLIVE B. MACPHERSON
Faculty Advisor

Senior Class History

The Class of Fifty marches on! As bewildered sophomores, we, the class of 1950, entered the proud portals of Somerville High School. We were shy, dubious, and completely unassured, but it was not long before S. H. S. enveloped us in her interests and successfully guided us as an inspired group into many activities and organizations.

The results of the Sophomore Executive Committee after a highly spirited campaign were Frances Rosselli, Eleanor Dobson, Albert Giroux, and Charles Westcott.

The second episode in our book of high school life commenced, and, as juniors, we passed confidently throughout Somerville High. During this year we enjoyed a remarkably successful year in sports with our classmates Ronald Perry and John Nunziato instrumental in the capture of the Tech and New England Tourneys.

Leading the juniors as Class Officers were: Ronald Perry, President; Frances Rosselli, Vice President; Antoinette Ferrante, Secretary; and Albert Giroux, Treasurer.

An enchanting and long remembered Junior Prom was held on May 4 in the Somerville High Gym. The successful outcome of the prom is credited to the Committee Chairman, Charles Westcott, and his assistants, Dorothy Chrysakis, Mary Macera, Vincent Miele and Robert Joyce.

Seniors at long last! A year full of memorable experiences and excitement, which will be forever cherished by all of us.

Our football team had a successful year, the outstanding players being Michael Mavropoulos, Roy Petersen, John Nunziato, Robert Joyce and Robert Hickey.

Our basketball team again went on to capture the championship of the Tech Tourney with John Nunziato, Ronald Perry, Roy Petersen, Michael Mavropoulos and Arthur Boudreau among the senior players.

Ronald Perry, captain of the team, and leader in all sports, received the Henry McCarthy Memorial Trophy for being the outstanding and most valuable player in the New England Tourney.

The baseball team again produced fine material for the big leagues in Ronald Perry, John Nunziato, Pat Delore, Michael Ciccone and Angelo Caliri.

The scholarship play was "John Marlowe's Profession," a fine mystery, with Charles Westcott, Mary Macera, Vilma DeVellis, Scott Fisher and Harold Berlak in the leads.

Frances Rosselli, chosen as Miss Personality of Somerville High School, won top honors in a contest at Burdett College and was chosen Miss Personality Career girl of New England.

For the fifth consecutive year the Radiator received first place national rating from the Columbia Scholastic Press Association.

On May 24, our unforgettable Senior Prom was held in our gym. The outstanding and capable committee was Chairman Vincent Miele, Dorothy Chrysakis, Jean Robert, Robert Ellison and Charles Westcott. The gym was cleverly decorated in South Pacific fashion, and everyone enjoyed a gala, delightful, colorful, and romantic evening. Dreamy music, soft lights, lovely gowns, and heavenly atmosphere. Ahh! We enjoyed ourselves!

The class day committee consisted of Chairman Raymond Davis, Joan Wright, Jane Symonds, Robert Joyce and Barry Noonan with helpful co-operation of members of the faculty. Both parents and students were treated to an enjoyable and well conducted program of oratory, ceremony, and song.

The results of the class election found Ronald Perry, President; Frances Rosselli, Vice President; Antoinette Ferrante, Secretary; and Albert Giroux, Treasurer.

At last we reached our three-year goal. On June 5, the class of 1950 was graduated, leaving behind fond memories and an excellent reputation.

Antoinette Ferrante, '50

Senior Class Officers

PRESIDENT

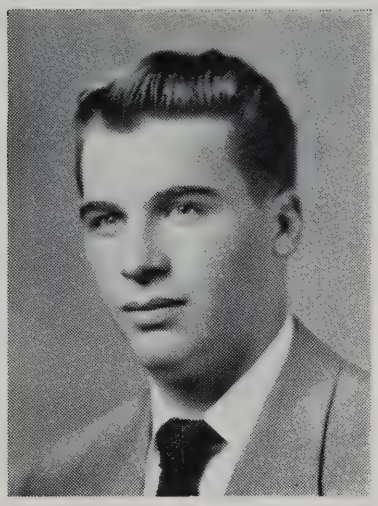

RONALD PERRY

VICE-PRESIDENT

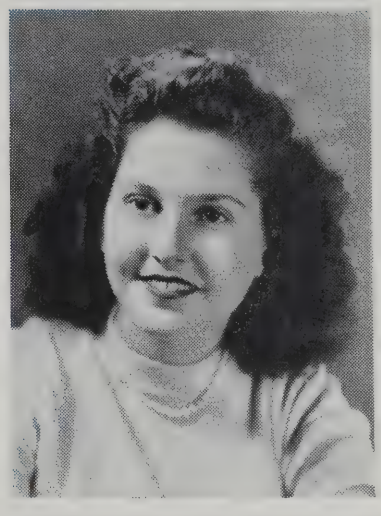

FRANCES ROSSELLI

SECRETARY

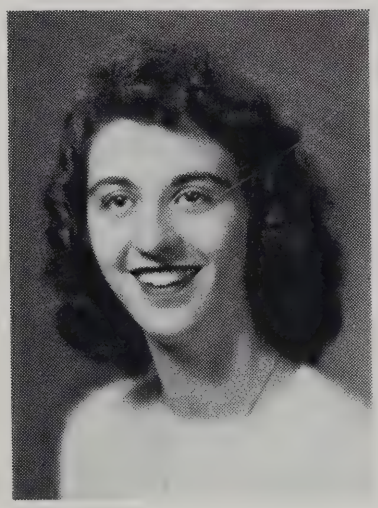

ANTOINETTE FERRANTE

TREASURER

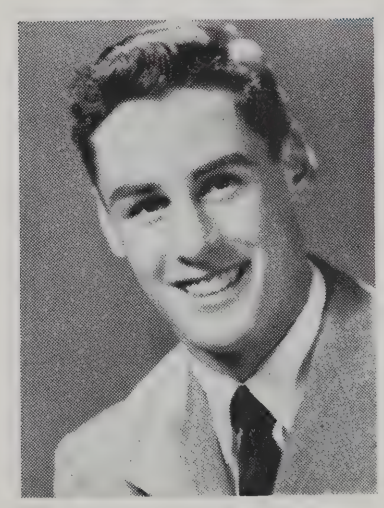

ALBERT GIROUX, Jr.

Graduating with Honor

June 5, 1950

Doris Aharonian
Ruth Allabashi
Jean Allonby
Louise Archer
Katie Avgoulas
Shirley Boudreau
Theresa Brescia
Patricia Browne
Margaret Burnet
Thelma Byers
Dwight Campbell
Jean Cesarini
Dorothy Chrysakis
Bette Craib
Dante DeGruttola
Barbara deLemos
Catherine deLemos
Vincent DiMilla
Marjorie Ells
Vincent Fantasia
Marilyn Flaherty
Judith Forte
Harold Gailey
Lucille Galante
Lucy Giallongo
Alice Goolkasian
Earl Harvey
Charles Henricksen
John Houlihan
Louis Hunt
Jeanette Hutchins
Barbara Jackson
Ada Jacobson
Kaliopy Kaliontzis
Peter Kierstead
Anna Kiladis
Audrey LaPadula
Marilyn MacCannell
Irene Maccini
Phyllis Marinakis
Margaret McAuley
Joan McClellan
Vincent Miele
Barbara Murphy
Madlyne Noonan
Bernice Norris
Mary Pasciuto
Miriam Peffers
Ronald Perry
Helen Pickering
David Purpel
Elena Renda
Florence Riccardelli
Helen Roache
Jean Roberts
Fanny Rodes
Mae Ross
Frances Rosselli
Jean Rota
Mary Shields
Evelyn Thompson
Jeanne Wallace
Margaret Watson
Joan Wright

Valedictorian

JOAN WRIGHT

Salutatorian

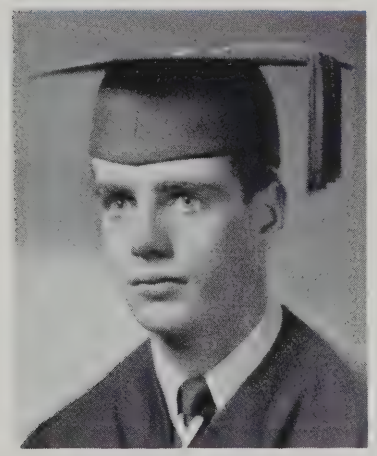

LOUIS HUNT

Poet and Odist

AUDREY LaPADULA

Seniors

As classmates we have shared our joys

And now our school days o'er,

Each one will travel separate paths,

But friendships will endure.

ABELL, JOAN I.
143 Summer Street
Joanie. Commercial
Birthday: May 29
Junior Red Cross 2; Proctor 1, 2, 3
The very peak of perfection.

AHARONIAN, DORIS M.
17 Kenneson Road
Commercial
Birthday: July 9
Bank Treasurer 1, 2
Graduating with Honor
From the start to the end, your success will depend, on just what you make of yourself.

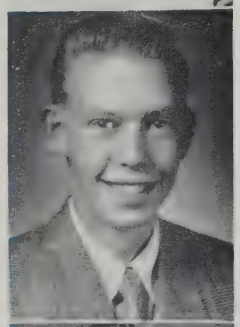

AKERLEY, DONALD E.
37 Jackson Road
Don. College
Birthday: May 17
Basketball Manager 2, 3
Every production of genius must be the production of enthusiasm.

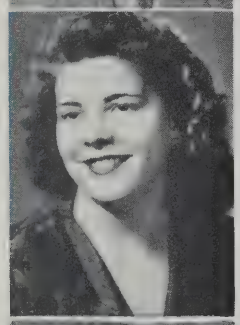

ALBANO, HELEN F.
17 Jaques Street
Chicken. Commercial
Birthday: March 15
Library Assistant 2
Only the educated are free.

ALLABASHI, RUTH E.
103 Highland Road
Ruthy. Commercial
Birthday: February 10
Spelling Bee Medal 2
Graduating with Honor
Do good by stealth, and blush to find it fame.

ALLEN, LILLIAN G.
38 Jay Street
Red. Commercial
Birthday: September 17
'Tis good to be merry and wise.

ALLEN, MARJORIE E.
19 Whitman Street
Margie. Commercial
Birthday: August 16
Radiator Reporter 1; Girls' Glee Club 1, 2, 3; Junior Red Cross 3
Do as you would be done by.

ALLONBY, JEAN L.
36 Waterhouse Street
Commercial
Birthday: March 21
G. A. A. 1, 2, 3; Basketball 1, 2; Bowling 1; National Honor 2, 3
Graduating with Honor
A friend may well be reckoned as a masterpiece of Nature.

ANASTAS, JOHN P.
70 Jaques Street
Porcupine. General
Birthday: July 12
He who chooses to be successful can achieve success.

ANDERSON, DOROTHY A.
62 Victoria Street
Dottie. Commercial
Birthday: December 17
Bank Treasurer 1
To know her is to like her.

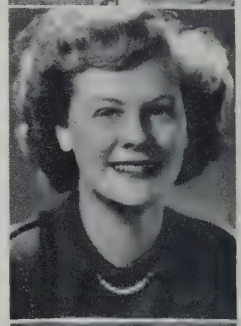

ANDERSON, PHILIP D.
11 Jay Street
Phil. College
Birthday: October 10
Boys' Glee Club 2, 3
A laugh is worth a hundred groans in any market.

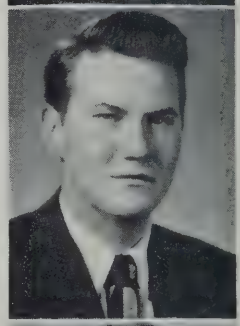

ANDERSON, RICHARD W.
204 School Street
Andy. College
Birthday: April 1
If you would have a thing well done, do it yourself.

ANDRADE, DOROTHY A.
48 School Street
Dottie. Commercial
Birthday: March 29
Symphony Guild 1, 2, 3; S. H. S. Glee Club 1, 2, 3; Girls' Glee Club 1, 2, 3; Entertainment Group 1; Girls' Choir 2, 3
Her music charms as doth herself.

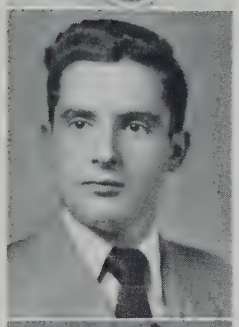

ANGELIS, GEORGE A.
104 Highland Avenue
College
Birthday: July 19
To perfect diligence, nothing is difficult.

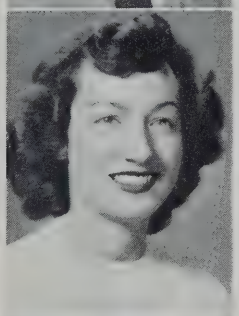

ANNACONE, ROSE M.
191 Powder House Boulevard
Rachel. Commercial
Birthday: January 15
A smile is a headlight to a pleasant train of thought.

ANNINGSON, DOROTHY L.
11 Mystic Street
Dottie. Commercial
Birthday: January 29
High thoughts in a heart of courtesy.

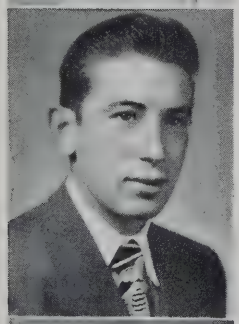

APRILE, ARMANDO C.
31 Rossmore Street
Commercial
Birthday: November 20
Baseball 2, 3; Basketball 1, 2, 3
Duty before pleasure.

ARCHER, LOUISE
30 Irving Street
Lou. Commercial
Birthday: May 18
Graduating with Honor
Friendship is love without its wings.

ARRIGO, JOSEPH J.
21A Conwell Street
Joey. College
Birthday: July 10
Ambition has no rest.

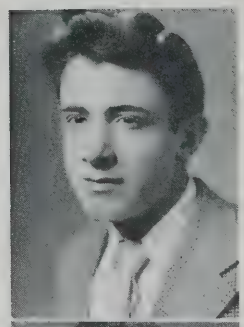

ARTHURS, DOROTHEA T.
9 Tower Court
Dotty. Commercial
Birthday: March 14
Good service is great enchantment.

ASHJIAN, EDWARD V.
6 Hinckley Street
Jack. General
Birthday: May 7
Players' Club 1
The world is too much with us.

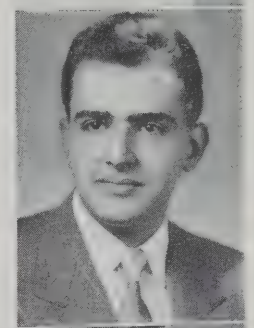

ASHMAN, ROBERT E.
44 Foskett Street
Bob. General
Birthday: July 14
The meek shall possess the land.

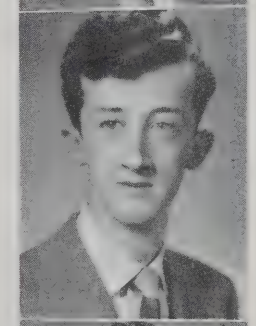

AUNE, RICHARD F.
20 Sterling Street
General
Birthday: July 7
Sincerity gives wings to power.

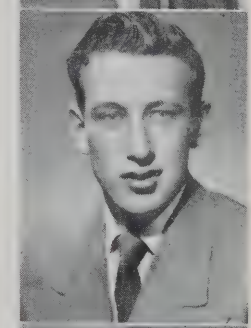

AUSTIN, MALCOLM A.
226A Broadway
Mal. General
Birthday: March 16
Hail fellow, well met!

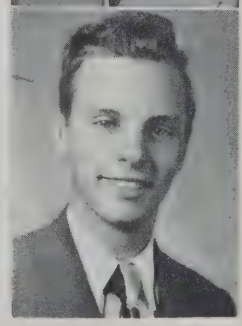

AVGOULAS, KATIE
67 Walnut Street
Kitty. College
Birthday: June 17
Radiator Staff 2, 3; Bank Corps 1, 2, 3; Players' Club 2, 3; National Honor 2, 3; Yearbook Staff 3
Graduating with Honor
A just fortune awaits the deserving.

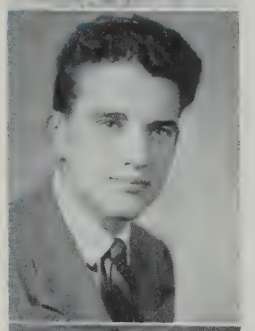

BALDI, ROBERT H.
6 Williams Court
Bud. College
Birthday: January 27
Basketball 1, 2
What should a man do but be merry.

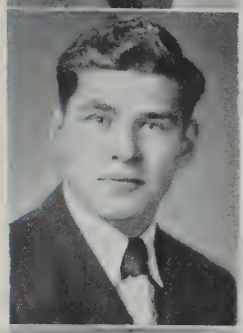

BALIS, GEORGE B.
40 New Hampshire Avenue
College
Birthday: September 4
Football 1
For when one great Scorer comes to write against your name, He marks—not that you won or lost—but how you played the game.

BARRETT, FRANCES E.
68 Clarendon Avenue
Frannie. College
Birthday: March 14
May the hinges of friendship never grow rusty.

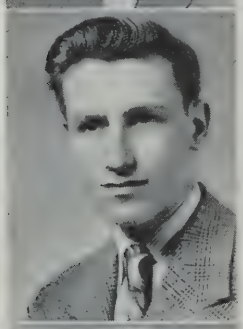

BARRY, WILLIAM J.
63 Marion Street
Barry. General
Birthday: December 16
A wise man turns chance into good fortune.

BAYIATES, EFFIE
4 Poplar Street
F. E. Boone. Commercial
Birthday: February 18
Radiator Reporter 3; Spelling Bee Award 2
Wisdom grows not only by years.

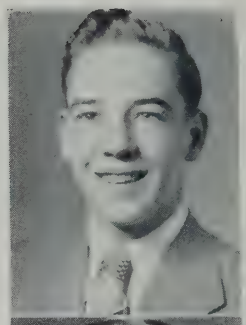

BEAN, DAVID F.
45 Houghton Street
String Bean. Commercial
Birthday: June 29
Wit and wisdom are born with a man.

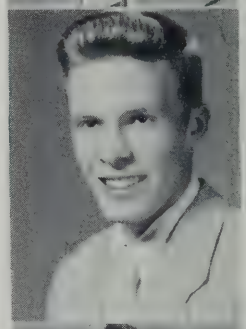

BEATON, GEORGE R.
26 Mondamin Court
Bruno II. College
Birthday: May 12
That day is lost on which one has not laughed.

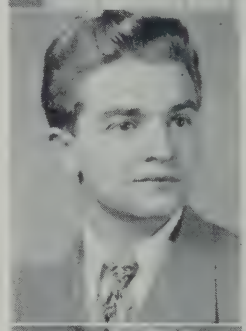

BELLE, RICHARD T.
11 Craigie Terrace
Dick. College
Birthday: October 13
Proctor 3
A good name is better than precious ointment.

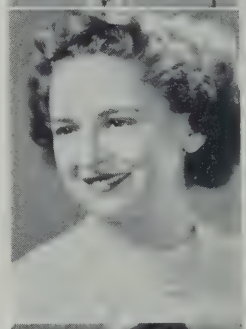

BENDIKIAN, MARJORIE A.
11 Prescott Street
Margie. College
Birthday: July 17
Basketball 1; G. A. A. 1
She is a mirror of all courtesy.

BENNETT, HAROLD F.
416A Medford Street
Hal. College
Birthday: January 7
Band 1, 2, 3; Student Council 1; Yearbook Staff 3
The best is yet to be, the last of life, for which the first was made.

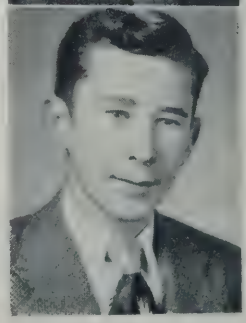

BENT, JOHN R.
62 Church Street
Benny. College
Birthday: February 25
Proctor 1
Silence is more elegant than words.

BENWAY, BARBARA A.
2½ Spring Hill Terrace
Barb. Commercial
Birthday: October 13
Junior Red Cross 1, 2; Proctor 1, 2, 3; Radiator Reporter 3
Rare is this union of beauty and modesty.

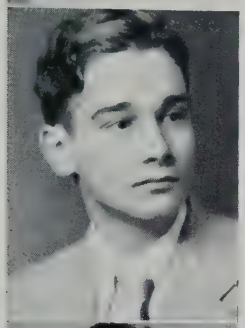

BERLAK, HAROLD
72 Line Street
Hal. College
Birthday: July 31
Boys' Glee Club 1, 2, 3; Webster 1, 2, 3; Players' Club 2, 3; Radiator Reporter 2, 3; Scholarship Play 3; Semi-final Winner, Red Feather Oratorical Contest 3
Twix't mount and moor would he stand debating.

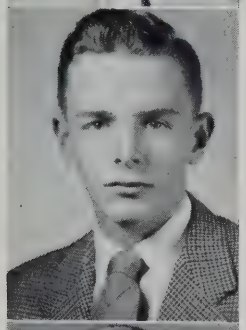

BEZANSON, BRUCE E.
26 Wesley Street
Buzz. College
Birthday: May 14
Football Manager 1, 2, 3; Basketball Manager 1, 2, 3
Better be ignorant of a matter than half know it.

BIAGIONI, JOSEPH A.
29 Hanson Street
Joe. General
Birthday: December 3
He has a nice manner and a winning way.

BIAGIOTTI, NORMA A.
21 Main Street
Honey. Commercial
Birthday: August 17
Band 1, 2, 3
Happiness is not steadfast but transient.

BIANCHINO, MARIE C.
28 Gilman Terrace
Rascal. General
Birthday: September 25
Radiator Reporter 2; G. A. A. 2; Proctor 1
A thing of beauty is a joy forever.

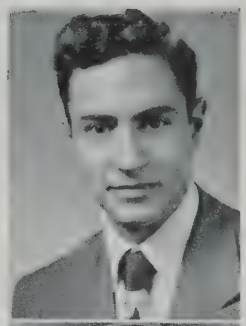

BIONELLI, EMERY W.
377 Medford Street
Em. General
Birthday: November 20
Hockey 1; Bank Treasurer 1
A fellow to be reckoned with.

BLANCHARD, CAROL M.
87 Wallace Street
College
Birthday: November 22
Portia 3; Radiator Staff 2, 3; Symphony Guild 3; G. A. A. 1, 3; Swimming 1, 3; Yearbook Staff 3; National Honor 3
Such joy ambition finds.

BLANCO, JENNIE
10 Austin Street
Commercial
Birthday: June 5
Each goodly thing is hardest to begin.

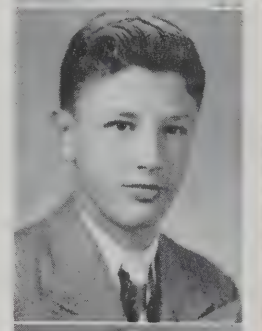

BLASI, PAUL C.
79 Bailey Road
Bla. General
Birthday: October 28
They can conquer who believe they can.

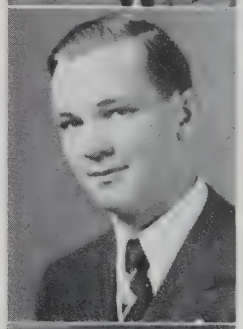

BOCKHOFF, EDWARD F.
61 Raymond Avenue
Ed. Commercial
Birthday: July 10
Much glory comes from daring to begin.

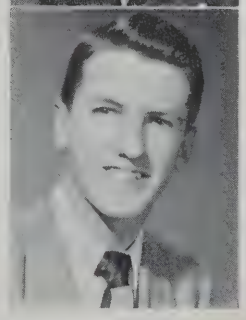

BONACCORSO, ROY T.
138 Powder House Boulevard
College
Birthday: March 21
Basketball 1, 3
Behavior is the mirror in which everyone shows his image.

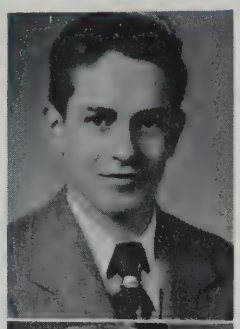

BOND, FRANK E.
69A Fremont Street
Frankie. College
Birthday: August 4
Bank Treasurer 3
The best things in life are free.

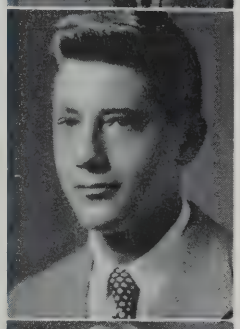

BOSIA, JOSEPH D.
57 Governor Winthrop Road
Stretch. College
Birthday: June 11
Look to this day, for it is life.

BOTTARI, LAURA A.
42 Trull Street
Commercial
Birthday: September 15
Blushing is the hue of virtue.

BOUDREAU, ARTHUR
228 Cedar Street
Boudie. General
Birthday: December 28
Baseball 1, 2, 3; Football 1, 2; Basketball 1, 2, 3
The days of our youth are the days of our glory.

BOUDREAU, JEANNETTE B.
375 Highland Avenue
Jenny. Commercial
Birthday: May 31
Brevity is the soul of wit.

BOUDREAU, LORENA A.
20 Autumn Street
Rena. Commercial
Birthday: November 25
There is no wisdom like frankness.

BOUDREAU, SHIRLEY A.
375 Highland Avenue
Commercial
Birthday: June 9
Girls' Glee Club 2, 3; Symphony Guild 2, 3; Girls' Choir 2, 3; G. A. A. 1; National Honor 3
Graduating with Honor
There's music in the air!

BREEN, WILLIAM P.
64 Marion Street
Breeney. General
Birthday: December 14
Thought is the seed of action.

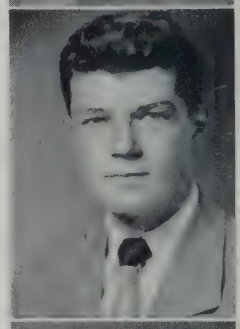

BRESCIA, THERESA M.
14A Ware Street
Terry. Commercial
Birthday: March 25
Graduating with Honor
Goodness is its own reward.

BRESLIN, DOROTHY A.
54 Gordon Street
Dottie. Commercial
Birthday: March 26
Drum & Bugle 3
A quiet likable person.

BRIERE, RUTH M.
49 Cross Street
Ruthie. Commercial
Birthday: April 21
She lives a life of smiles.

BRODERICK, MARY A.
85 Chandler Street
May. Commercial
Birthday: August 23
Tomorrow is a vision of hope.

BROWN, AMY L.
110 Powder House Boulevard
Brownie. College
Birthday: December 12
G. A. A. 1, 2, 3; Basketball 1, 2, 3; Tennis 1, 2, 3; Swimming 1, 2, 3; Softball 1, 2, Manager 3; Band 1, 2, 3; Orchestra 1
Enthusiasm is the genius of sincerity.

BROWN, BARBARA L.
21 Bow Street Place
Bobbie. Commercial
Birthday: May 10
A well bred silence always at command.

BROWN, BEVERLY E.
18 Lowden Avenue
Brownie. Commercial
Birthday: February 7
Proctor 2, 3
As merry as the day is long.

BROWN, ELIZABETH A.
92 Governor Winthrop Road
Dolly. Commercial
Birthday: October 22
Drum & Bugle 2, 3; Proctor 2; Bank 3; Cheerleader 2, 3
Never too much of a good thing.

BROWNE, PATRICIA A.
375 Broadway
Pat. College
Birthday: June 1
Graduating with Honor
And her voice was the warble of a bird,
So soft, so sweet, so delicately clear.

BUCHANAN, RUTH E.
1256 Broadway
Ruthie. Commercial
Birthday: November 22
Radiator Reporter 3
A good name is rather to be chosen than great riches.

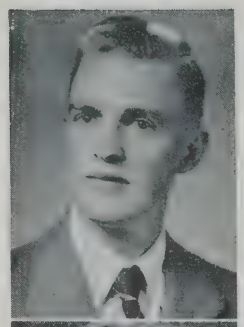

BUCKLEY, GERALD P.
25 London Street
Jerry. Commercial
Birthday: August 12
Track 2, 3; Baseball 1
They reign who first have obeyed well.

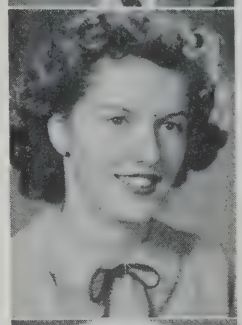

BURLINGAME, PATRICIA M.
48 Church Street
Pat. Commercial
Birthday: February 11
Girls' Glee Club 2, 3; S. H. S. Glee Club 3; Girls' Choir 3
The gift of gaiety may itself be the greatest good fortune.

BURNET, MARGARET A.
75 Lexington Avenue
Burnie. College
Birthday: September 30
G. A. A. 1, 3; Radiator Reporter 3; Swimming 3; National Honor 3
Graduating with Honor
It's nice to be natural when you're naturally nice.

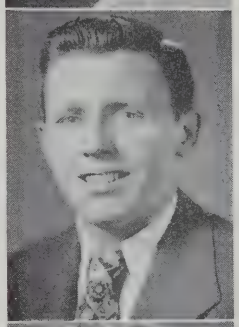

BURNS, ROBERT F.
28 Wigglesworth Street
Red. Commercial
Birthday: August 10
Football 1
Speak softly and carry a big stick; you will go far.

BUSSEY, ELIZABETH A.
1 Coolidge Place, Cambridge
Buzz. Commercial
Birthday: April 27
Softball 1
Be good, sweet maid.

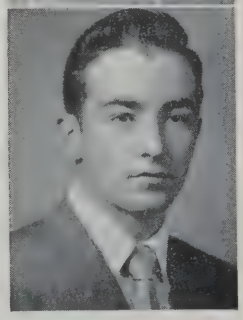

BUTLER, WILLIAM G.
62 Rogers Avenue
Jerry. Commercial
Birthday: June 9
Proctor 1
Youth will have its way.

BYAM, CARO G.
61 Central Street
Smiley. Commercial
Birthday: November 24
Radiator Reporter 1
Each day is the scholar of yesterday.

BYERS, THELMA J.
29 Appleton Street
College
Birthday: December 1
Graduating with Honor
An argument out of her sweet mouth is unanswerable.

CADIEUX, RICHARD H.
32 Webster Street
Dick. Commercial
Birthday: April 13
One is young only once.

CAGGIANO, BENJAMIN A.
128 Curtis Street
Duke. College
Birthday: June 20
Proctor 2
A merry heart maketh a cheery countenance.

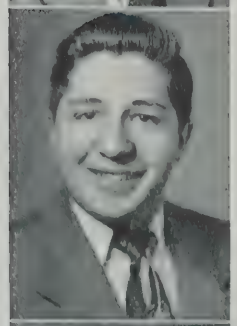

CAGLIUSO, GEORGE
124 Governor Winthrop Road
Caggy. College
Birthday: July 10
The tongue is the pen of the ready writer.

CAIN, DAVID F.
387 Medford Street
Dave. General
Birthday: September 21
Hockey 1; Baseball 1
The man who blushes is not quite a brute.

CALHOUN, MARJORIE J.
79 Marshall Street
Midge. Commercial
Birthday: December 25
G. A. A. 1; Softball 1; Radiator Reporter 2
Yours is the earth and everything that is in it.

CALI, MARY J.
59 Wheatland Street
Candy. Commercial
Birthday: October 8
Library Assistant 1
Set your star high.

CALIRI, ANGELO S.
48 Oliver Street
Midge. General
Birthday: February 9
Baseball 2, 3
Give us years; troubles come of themselves.

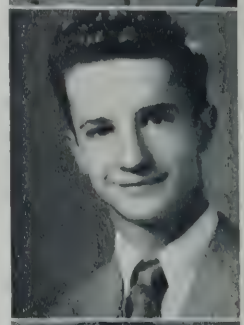

CAMACHO, ANGELO D.
61 Joy Street
Lucky. College
Birthday: July 16
Webster Secretary 1, Vice President 2, 3; Baseball 1, 2, 3
Words are the voice of the heart.

CAMMARATA, LUCIA M.
121 Bailey Road
Lou. College
Birthday: September 17
Camera Club 3; Portia 1; Swimming Club 3; G. A. A. 3
Let your reach exceed your grasp.

CAMPBELL, DWIGHT L.
289 Highland Avenue
Soup. College.
Birthday: February 20
Band 1, 2, 3; Orchestra 2; Glee Club 3; Symphony Guild 3; National Honor 3
Graduating with Honor
Virtue unites man with God.

CAMPBELL, LORRAINE I.
13 Clarendon Avenue
Raine. College
Birthday: May 5
Life and light be thine forever.

CAMPBELL, MARY G.
59 Sunset Road
Ginger. Commercial
Birthday: June 26
Truth is a means, not an end.

CANNAVO, CARMELA M.
213 Highland Avenue
Carmy. Commercial
Birthday: April 21
Girls' Glee Club 2, 3; S. H. S. Glee Club 2, 3; Girls' Choir 3
Better suffer for truth than prosper by falsehood.

CANTALUPA, RITA F.
39 Vermont Avenue
Jeff. Commercial
Birthday: January 22
Proctor 1
The small courtesies sweeten life.

CAPUTO, ROSE M.
70 Trull Street
Rosie. Commercial
Birthday: September 29
Art Club 1
In her tongue is the law of kindness.

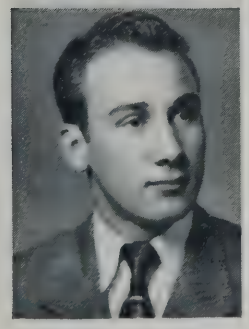

CARAMANIS, KERRY S.
191 Norwell Street, Dorchester
Sonny. Commercial
Birthday: December 7
Football 2, 3
Force is of brutes, but honor of men.

CARNEY, MARY A.
61 Linden Avenue
Pepper. Commercial
Birthday: October 14
One today is worth two tomorrows.

CARROLL, ANN F.
54 Vernon Street
Nancy. Commercial
Birthday: September 27
Great culture is often hidden by simplicity.

CARROLL, ROBERT A.
19 Norwood Avenue
Bob. College
Birthday: June 9
Track 1, 2, 3
What's well begun is half done.

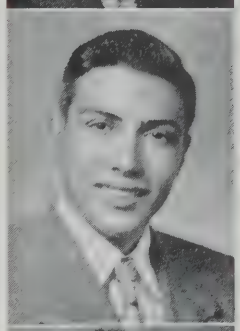

CARUSO, VINCENT
26 Washington Terrace
Vinnie. College
Birthday: February 26
Wise to resolve and patient to perform.

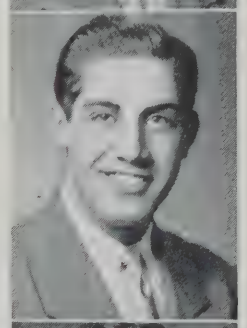

CASPARRIELLO, SALVATORE P.
57 Clarendon Avenue
Sal. Commercial
Birthday: June 29
Football 1, 2, 3; Camera Club 1, 2; Art Club 2, 3; Track 2, 3
A bundle of energy.

CATANZANO, MARY D.
171 Linwood Street
May. Commercial
Birthday: September 6
Junior Red Cross 1
Quiet persons are welcomed anywhere.

CELLI, CATHERINE G.
104 Woodstock Street
Kay. Commercial
Birthday: February 8
If the time doesn't suit you, suit yourself to the time.

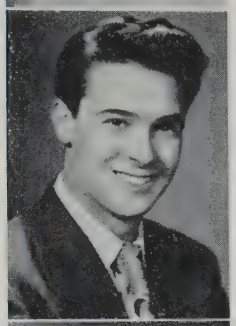

CENCI, MARINO E.
611 Broadway
Commercial
Birthday: May 11
Thrift is the philosopher's stone.

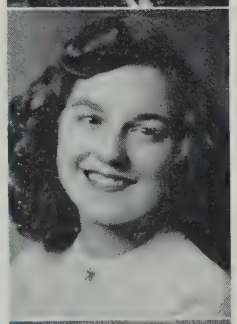

CESARINI, JEAN M.
10 Beech Street
Jeannie. Commercial
Birthday: September 12
Radiator Reporter 1; Proctor 2, 3; Girls' Glee Club 1, 2, 3; Symphony Guild 2, 3; National Honor 3
Graduating with Honor
So young, so fair, so good without effort.

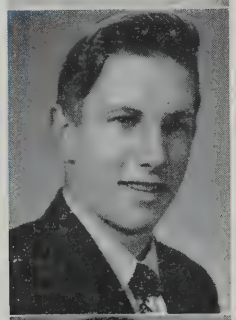

CHAMBERLAIN, WILLIAM A.
14 Whitfield Road
Bill. General
Birthday: January 12
The aim if reached or not, makes great the life.

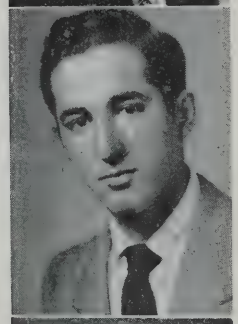

CHAPRALES, JOHN G.
18 New Hampshire Avenue
Greek. General
Birthday: September 8
Football 1, 2; Baseball 1; Glee Club 1, 2, 3
A moment's thinking is an hour in words.

CHARBONNIER, RUTH F.
107 Heath Street
Pat. General
Birthday: November 2
Silence is deep as eternity.

CHEYNE, GRACE M.
375 Medford Street
Commercial
Birthday: March 15
Cafeteria cashier 3
The heart benevolent and kind.

CHISHOLM, JEAN A.
164 Highland Avenue
Red. Commercial
Birthday: June 27
Innocence is its own defense.

CHROMEY, JEAN M.
382 Broadway
Jeanne. General
Birthday: October 16
Quite as nice as you will ever find.

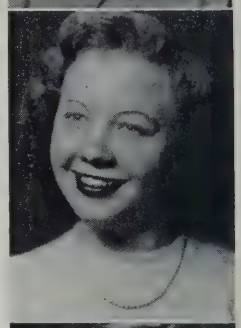

CHRYSAKIS, DOROTHY
202B Washington Street
Dotty. College
Birthday: May 27
National Honor 2, 3; Players' Club 2, 3; Junior Night Committee 2; Good Government Day 2, 3; G. A. A. 1; Glee Club 1, 2, Vice President 3; Senior Night Committee 3
Graduating with Honor
Charm strikes the sight and merit wins the soul.

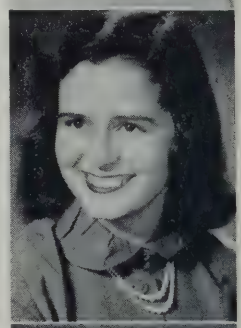

CIANO, ANN M.
36 Munroe Street
Mazie. College
Birthday: February 23
Portia 1, 2, Marshall 3; Players' Club 1, 2, 3; Art Club 2, 3; G. A. A. 1, 2, 3; Basketball 1, 2, 3; Softball 1, 2; Swimming Club 3
The future is lighted with the radiant colors of hope.

CIANO, CARMINA
17 Prospect Hill Avenue
Mina. Commercial
Birthday: June 7
G. A. A. 1, 2, 3; Portia 1, 2, 3; Basketball 1, 2, 3; Softball 1; Bank Treasurer 3
One is young only once.

CICCONE, MICHAEL J.
23 Dell Street
Mike. General
Birthday: August 27
Football 2, 3; Baseball 3; Hockey 1; Track 1
From a little spark may burst a mighty flame.

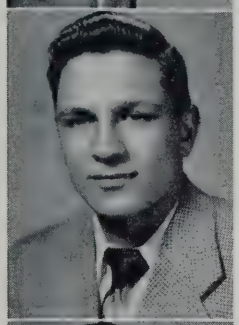

CICIA, JEFFERSON G.
10 Packard Avenue
Sabu. Scientific
Birthday: November 4
Band 2, 3; Boys' Glee Club 2; Basketball 1; S. H. S. Glee Club 2
Good sense and good nature are never separated.

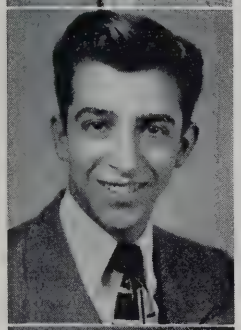

CINGANELLI, AMEDEO J.
52A Medford Street
Ziggy. General
Birthday: July 28
Track 1, 2, 3
I never think of the future; it comes soon enough.

CIOFFI, ANNA
14 Medford Street
Chop-Chop. Commercial
Birthday: June 28
You give but little when you give of possession; it is when you give of yourself you truly give.

CIUMMEI, CHARLOTTE
217 Summer Street
General
Birthday: July 2
To know her is a pleasure.

CLIFFORD, CATHLEEN E.
46 Elm Street
Kay. Commercial
Birthday: July 3
Swift to hear and slow to speak.

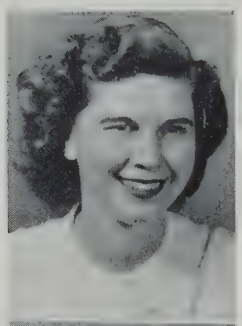

COLLINS, JEAN M.
130 Walnut Street
Jean. College
Birthday: March 8
G. A. A. 1
A face with gladness overspread, Soft smiles by human kindness bred.

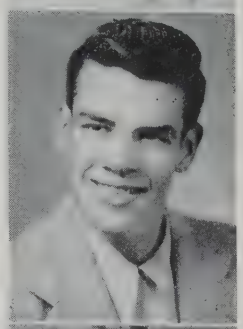

CONEENY, HAROLD L.
145 Hudson Street
Hal. General
Birthday: March 12
The sleep of a laboring man is sweet.

CONWAY, FRANCES T.
145 Hudson Street
Frannie. Commercial
Birthday: September 8
To know that which before us lies in daily life is the prime wisdom.

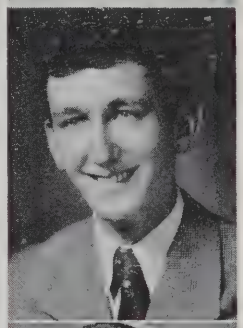

CONWAY, THOMAS F.
15 Harrison Street
Tom. General
Birthday: January 17
Action speaks louder than words.

COOK, DONALD W.
7 Hancock Street
Red. General
Birthday: July 12
Football 1, 2
A faithful man abounds with blessings.

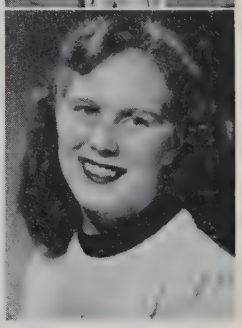

COOLIGE, JEAN C.
167 Broadway
Commercial
Birthday: January 9
Girls' Glee Club 1, 2, 3; S. H. S. Glee Club 1, 2, 3; Symphony Guild 1, 2, Secretary 3; Girls' Choir 2, 3; Miss Radiator 3
Lovely to look at; delightful to know.

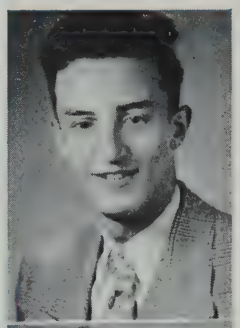

COPPOLA, BERNARD
36A Prescott Street
Bernie. College
Birthday: January 16
Anything for a quiet life.

CORREIA, RITA L.
308 Beacon Street
Commercial
Birthday: October 29
Cheerfulness is the offshoot of goodness and wisdom.

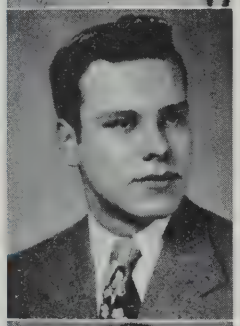

COSSETTE, FRANK E.
15 Sycamore Street
Frenchy. General
Birthday: July 6
Boys' Glee Club 1; S. H. S. Glee Club 1.
Happy is the man who findeth wisdom.

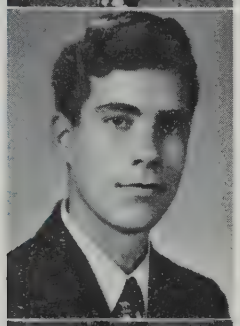

COSTA, RICHARD J.
53 Prescott Street
Dick. College
Birthday: December 15
Nothing is difficult to a willing mind.

COVIELLO, CECELIA A.
75 Jaques Street
Celia. Commercial
Birthday: July 28
A star danced, and under that she was born.

CRAIB, BETTE J.
17 Morrison Avenue
Commercial
Birthday: December 24
National Honor 3
G. A. A. 1; Graduating with Honor
Glad that I live am I.

CRAIGIE, BARBARA M.
14 Grand View Avenue
Barb. General
Birthday: July 23
Studies serve for delight, for ornament and for ability.

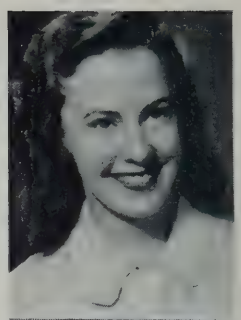

CRONIN, DOROTHY M.
2 Eliot Street
Dotty. Commercial
Birthday: March 27
Proctor 1, 3; G. A. A. 1; Basketball 1; Bowling 1
A mind equal to any understanding.

CRONIN, JOHN J.
2 Eliot Street
Jackie. Commercial
Birthday: October 3
Basketball 1
A clear conscience is a soft pillow.

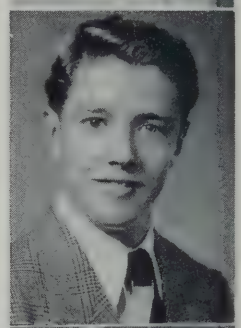

CROSBIE, EDITH L.
187 College Avenue
Edie. Commercial
Birthday: November 15
Simplicity and truth dwell in her heart.

CROWE, WILLIAM T.
19 Everett Street
Bill. General
Birthday: May 17
Hope, like the gleaming taper's light, adorns and cheers our way.

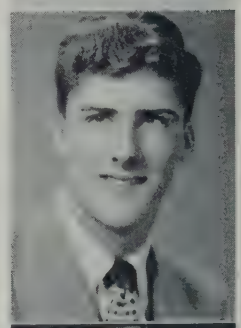

CROWLEY, DOROTHY A.
24 Ibbetson Street
Dotty. Commercial
Birthday: July 26
Her ways are ways of pleasantness.

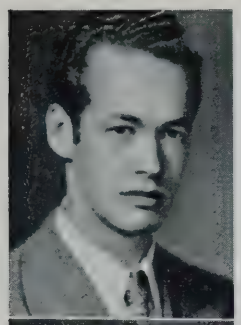

CROWLEY, JAMES J.
6 Pembrook Street
Rube. General
Birthday: May 17
Track 1; Good Government Day 3
The glory of manhood is its strength.

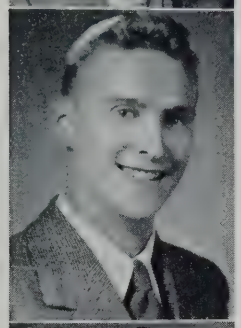

CROWLEY, JOHN C.
56 Glenwood Road
Red. College
Birthday: September 7
Track 1, 2, Captain 3
Neither snow, nor rain, nor heat, nor darkness are permitted to obstruct his speed.

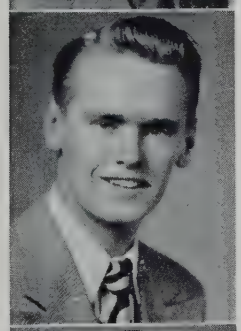

CUFF, ROBERT A.
77 Fairfax Street
Richie. College
Birthday: July 26
Merit is worthier than fame.

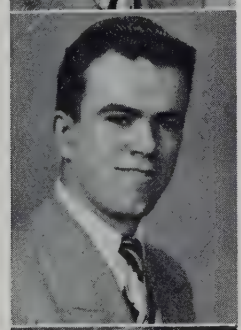

CUMMINGS, THOMAS J.
248 Highland Avenue
Stump. Commercial
Birthday: August 15
Basketball 1, 2; Traffic Squad 3
It was meant that we should make merry, and be glad.

CUMMINS, ETHEL MAY
36 Springfield Street
Sandy. Commercial
Birthday: May 6
Hear instruction, and be wise.

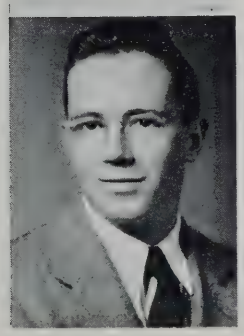

DALEY, PAUL F.
780 Watertown Street, West Newton
College
Birthday: April 11
Order is Heaven's first law.

DALY, CLAIRE E.
5 Wilson Avenue
Honey. Commercial
Birthday: November 19
Proctor 1
The best of blessings — a contented mind.

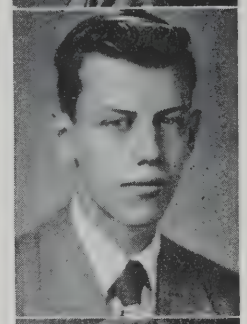

DARGIS, FRANK P.
110 Prospect Street
General
Birthday: May 7
Track 2, 3
One of those strong silent men.

DARGIS, MARY A.
110 Prospect Street
Mar. Commercial
Birthday: October 16
A soft answer turns away wrath.

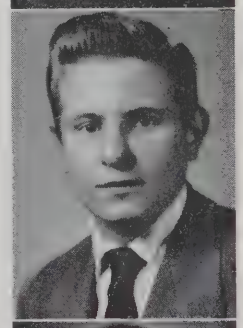

DAVIES, LEO F.
102 Grant Street
Dave. General
Birthday: August 16
Baseball 3; Track 3
Deeds, not words.

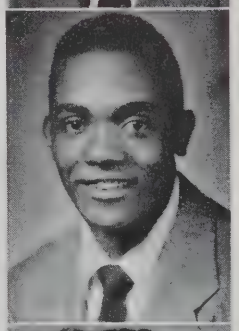

DAVIS, RAYMOND
31A Cameron Avenue
Ray. College
Birthday: March 29
Boys' Glee Club 1, 2, President 3; S. H. S. Glee Club 1, 2, 3; Entertainment Group 1, 3; Symphony Guild 1, 3; Track Team 2, 3; Proctor 2; Talent Night 3; Class Day Committee Chairman
Oh, for thy voice to soothe and bless.

DEAN, ELIZABETH J.
187 Beacon Street
Betty. Commercial
Birthday: August 25
Sure and steady wins the race.

DeANGELIS, BARBARA A.
36 Illinois Avenue
Barb. Commercial
Birthday: February 19
Silence is the mother of all truth.

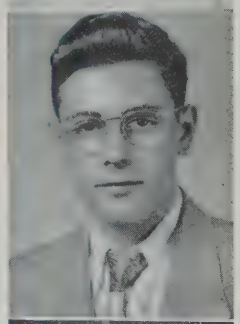

DeBONIS, ANGELO R.
67 Derby Street
Li'l Pro. College
Birthday: January 20
Youth comes but once in a lifetime.

DeCILLIS, CLARE A.
42 Benton Road
Chuck. Commercial
Birthday: May 8
A little body often harbors a great soul.

DeGRUTTOLA, DANTE R.
114 Glen Street
Commercial
Birthday: June 22
Band 1, 2, 3; Orchestra 1, 2; Symphony Guild 3; Boys' Glee Club 1, 2, 3; S. H. S. Glee Club 2; Entertainment Group 1, 2; Bank Corps 3; Track 1, 2; Boys' State 2; National Honor 2, 3
Graduating with Honor
Nothing endures but personal qualities.

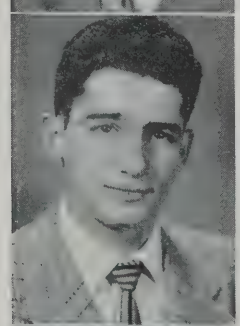

DeLAURI, PATRICK A.
31 Adams Street
Patches. Commercial
Birthday: March 30
Baseball 1
Intellect is the soul of man.

deLEMOS, BARBARA L.
46 Laurel Street
Babs. Commercial
Birthday: April 26
Art Club 2, 3
Graduating with Honor
Contentment is happiness.

deLEMOS, CATHERINE L.
46 Laurel Street
Cathy. Commercial
Birthday: May 11
Art Club 2, 3
Graduating with Honor
Plain living and high thinking.

DELLAROCCO, JOSEPH C.
77 Governor Winthrop Road
Joe. Commercial
Birthday: February 19
Proctor 2; Traffic Squad 3; Track Manager 3
Let our strength be the law of justice.

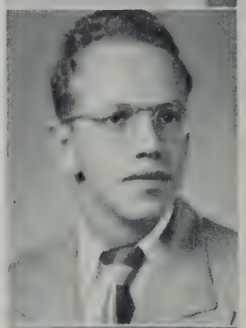

DERMADY, FRANCIS L.
157 Lowell Street
Fran. College
Birthday: October 15
No one knows what he can do till he tries.

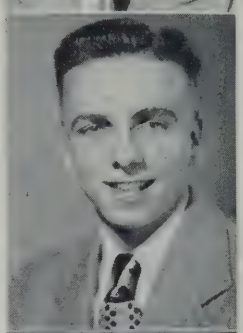

DeVELLIS, VILMA
4 Princeton Road, Belmont
Vil. College
Birthday: October 30
Art Club 2; Secretary 3; Players' Club 1, 2, 3; Portia 1, 2, 3; Basketball 1, 2; Softball 1; Cheerleading 1; G. A. A. 1, 2, 3
She fills the air around with beauty.

DEVEREAUX, BARBARA A.
19 Howe Street
Devey. Commercial
Birthday: July 7
She's a girl worth knowing and a friend worth having.

DEVEREAUX, JEANNETTE E.
19 Maine Avenue
Jay. Commercial
Birthday: May 1
G. A. A. 1, 2, 3; Radiator Reporter 3
She always lends a helping hand.

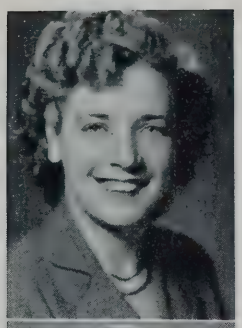

DEVINE, HELEN N.
41 Claremont Street
Commercial
Birthday: June 27
Always gay and lively.

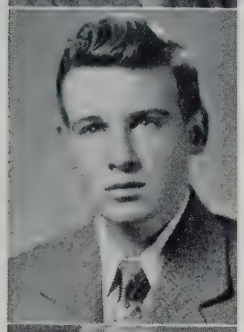

DEVINE, THOMAS J.
7 Parker Street
General
Birthday: October 27
Ourselves, and not our words, will count. Not what we said, but what we are.

DEWAR, LILLIAN K.
18 Austin Street
Tootsie. Commercial
Birthday: December 14
Politeness is the chief sign of culture.

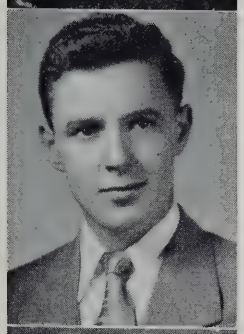

DILLON, JOHN F.
82 Bailey Road
Jack. General
Birthday: July 11
The contented man is never poor.

DiMAURO, JEAN L.
64 Park Street
Jeannie. Commercial
Birthday: November 1
Junior Red Cross 1
The art of silence is as great as that of speech.

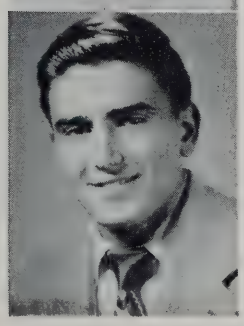

DiMILLA, VINCENT E.
15½ Albion Street
Vin. College
Birthday: July 2
Radiator Staff 1; National Honor 2, Treasurer 3
Graduating with Honor
Three-fifths of him genius, two-fifths of him sheer fun.

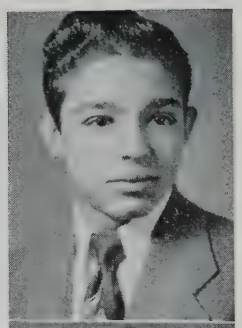

DINELLI, JOSEPH E.
75 Governor Winthrop Road
Joe. General
Birthday: December 7
Track 1, 2, 3
Mirth prolongs life.

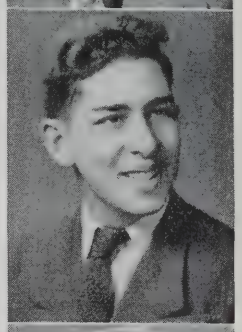

DIONNE, ARTHUR F.
7 Jasper Street
Art. General
Birthday: November 27
Traffic Squad, Captain 1
It is a friendly heart that has plenty of friends.

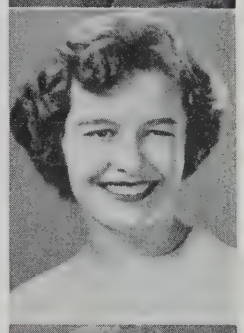

DIONNE, JEAN CLAIRE
110 Yorktown Street
Jeannie. College
Birthday: June 2
G. A. A. 1, Vice President 2, President 3; Basketball 1, 2, Captain 3; Softball 1, 2, 3; Tennis 1, 2; Swimming 1
Silence is the perfect herald of joy.

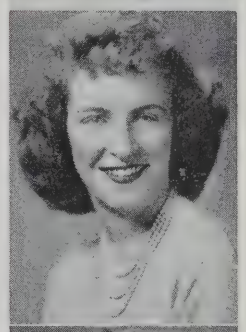

DiPIETRO, PHYLLIS L.
114 Hancock Street
Phyll. Commercial
Birthday: October 28
S. H. S. Glee Club 1, 2; Girls' Glee Club 1; Band 1; Girls' Bugle & Drum 1; Proctor 1; Junior Red Cross 1; Radiator Reporter 1; Cafeteria Worker 1
The only way to have a friend is to be one.

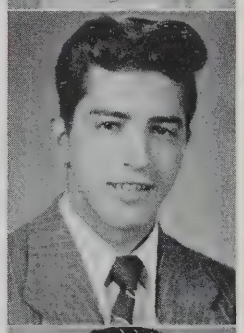

DiROCCO, PETER M.
220 Pearl Street
College
Birthday: April 28
Honor lies in honest toil.

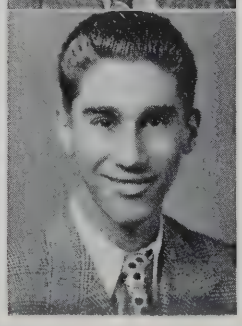

DiSILVA, ALEXANDER
13 Boston Street
Sonny. Commercial
Birthday: September 11
A very likeable lad.

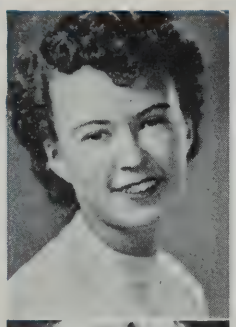

DOBSON, ELEANOR P.
50 Simpson Avenue
El. College
Birthday: July 14
Sophomore Executive Committee; Student Council 1
A ready smile and generous spirit.

DODGE, MARY E.
47 Mystic Avenue
Mae. Commercial
Birthday: January 20
Bugle & Drum 1
Integrity is praised by the gods.

DOHERTY, PATRICIA M.
110 Moreland Street
Patty. General
Birthday: August 7
Art Club 1
Pleasures afford more delight when shared.

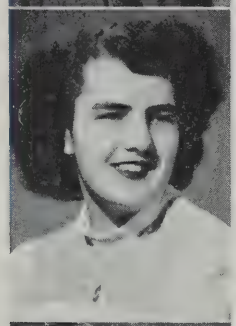

DOHERTY, RONAINE C.
22 MacArthur Street
Ronny. Commercial
Birthday: October 23
G. A. A. 1
Smart, capable, and demure.

DOMENICONI, IRMA N.
582 Somerville Avenue
Commercial
Birthday: December 25
G. A. A. 1; Symphony Guild 2, 3
The reason firm, the temperate will.

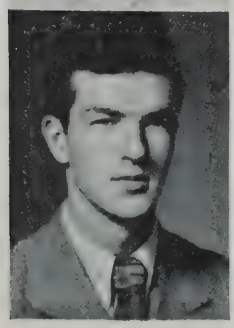

DONAHUE, WALTER E.
18 Pleasant Avenue
Dunny. General
Birthday: January 6
Men of few words are always best.

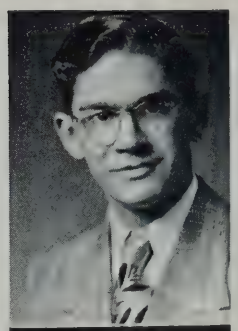

DONDERO, JOHN E.
93 Hudson Street
Johnny. General
Birthday: June 25
Don't rush me. There's always tomorrow.

DOOLEY, ROBERTA A.
107 Perkins Street
Bobbie. Commercial
Birthday: February 15
Zealous yet modest.

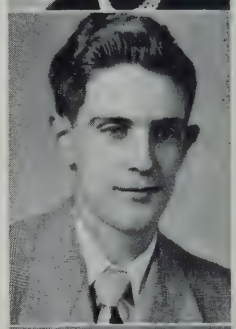

DOUCETT, HAROLD J.
69 Temple Street
Hal. College
Birthday: June 25
Without labor nothing prospers.

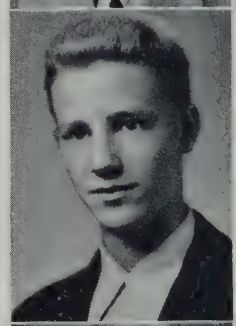

DOUGHTY, ROBERT J.
45 Farragut Avenue
Bob. General
Birthday: September 26
Hockey 1
In him virtue and good sense are one.

DOYLE, BARBARA J.
62 Powder House Boulevard
Jean. Commercial
Birthday: August 11
By the work, one knows the worker.

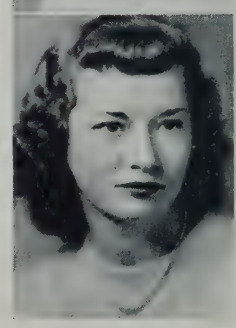

DOYLE, LAURETTA M.
131 Ten Hills Road
Re Re. Commercial
Birthday: October 14
Bugle & Drum 3
Tomorrow is another day.

DRAGO, WILLIAM B.
34 Duby Street
Billy. Commercial
Birthday: February 5
Labor is the law of happiness.

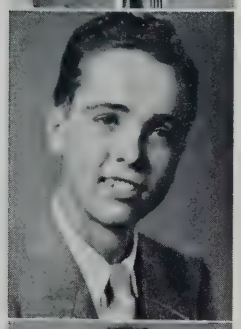

DREW, WALTER B.
27 Marion Street
Walter. College
Birthday: May 11
Life is such glee to the happy one.

DRINKWATER, RITA M.
112 Fremont Street
Re-Re. Commercial
Birthday: July 31
Goodness is beauty at its best.

DRISCOLL, ESTELLE M.
6 Eliot Street
Stell. Commercial
Birthday: January 21
Proctor 1; Red Cross 1
She who is ever fair and never proud.

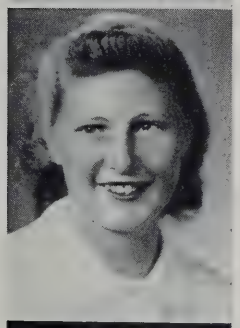

DRISCOLL, MILDRED A.
265 Beacon Street
Millie. Commercial
Birthday: October 20
The aim if reached or not, makes great the life.

DUBE, DIANA L.
17 MacArthur Street
Dube. College
Birthday: November 28
Girls' Glee Club 1, 2, 3; Bank Treasurer 3
Joyousness is Nature's garb of health.

DUFFY, DONALD F.
12 Walter Terrace
Ducky. College
Birthday: January 3
What's life for, if not for fun?

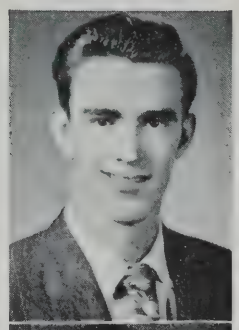

DUGAN, THOMAS J.
82 Holland Street
Windy. General
Birthday: October 26
The truly generous is the truly wise.

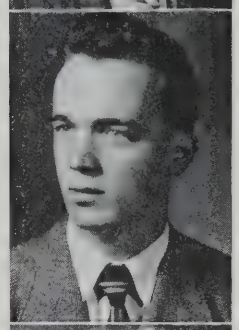

DUGGAN, EDNA C.
195 School Street
Eddie. Commercial
Birthday: April 3
Student Council 1
It is a divine pleasure to admire.

DUNNE, GLORIA J.
45 Jaques Street
Lorie. College
Birthday: July 13
Portia 3
Not by years but by disposition wisdom is acquired.

DUSSAULT, PHILIP E.
41 Banks Street
Eddie. Commercial
Birthday: March 8
Boys' Glee Club 1, 2; S. H. S. Glee Club 1, 2, 3
Great achievements from modest beginnings.

DWYER, CAROLYN A.
139 Perkins Street
Carol. Commercial
Birthday: April 7
A light heart lives long.

EDWARDS, JOAN E.
58 Oak Street
Jo. Commercial
Birthday: March 22
Love thy neighbor as thyself.

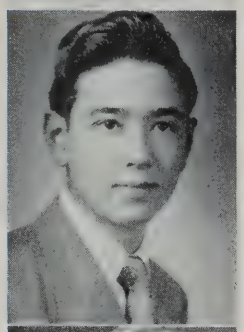

ELLISON, ROBERT M.
48 Stone Avenue
Bob. College
Birthday: April 3
Boys' Glee Club 1, 2, Treasurer 3; S. H. S. Glee Club 1, 2, 3; Hockey 1, Manager 2; Entertainment Group 1, 2, 3; Symphony Guild 2, President 3; Student Council 3; Talent Night 1, 2, 3
Music is feeling, then, not sound.

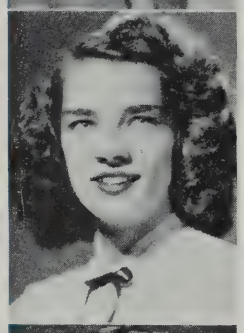

ELLS, MARJORIE
28 Sycamore Street
Margie. College
Birthday: December 20
G. A. A. 1, 3; Players' Club 2, Secretary 3; Radiator Reporter 2; National Honor Society 3
Graduating with Honor
The sincere alone can recognize sincerity.

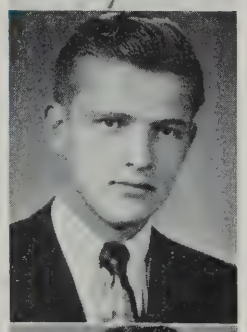

EMBERLEY, ROBERT H.
5 Ash Avenue
Bob. College
Birthday: April 5
Band 1, 2, 3; Orchestra 1; Yearbook Staff 3
Habits form character and character forms destiny.

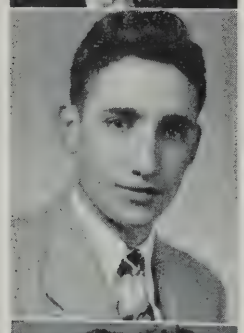

EOVINE, MICHAEL A.
97 Puritan Road
Mike. College
Birthday: June 8
Acquaintance I would have, but when it depends
Not on the number, but the choice of friends.

FABBRI, ANTONETTE L.
84 Jaques Street
Ann. College
Birthday: March 13
Radiator Reporter 2, 3; Camera Club 3; Portia 3; Swimming Club 3
A level head on a fine girl.

FAGONE, LENA M.
80 Highland Avenue
Lee. General
Birthday: October 30
A friend is a person with whom I may be sincere.

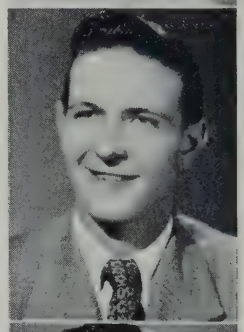

FAHEY, LEO T.
30 Prospect Street
General
Birthday: September 16
Conduct is three fourths of our life and its largest concern.

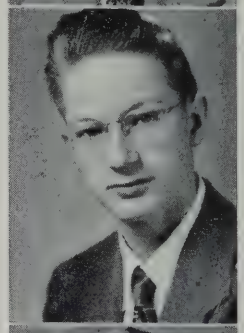

FALES, RUSSELL S.
31 Jay Street
Russ. Commercial
Birthday: February 15
Let thy words be few.

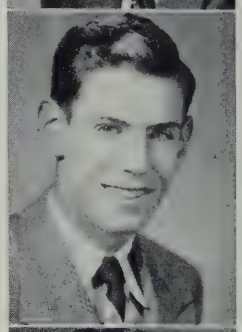

FANCY, KENNETH J.
28 Gilman Street
Ken. General
Birthday: March 6
Bank Treasurer 3
A true friend is forever a friend.

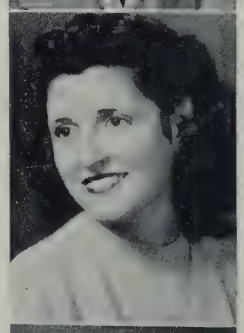

FANTASIA, MARY A.
64 Linden Avenue
Lefty. Commercial
Birthday: March 24
Red Cross 2; G. A. A. 1; Bank Corps 1
Art is long and time is fleeting.

FANTASIA, VINCENT F.
25 Bonair Street
Vinny. College
Birthday: August 6
Proctor 3; National Honor Society 3; Student Council 3
Graduating with Honor
It is good to be merry and wise.

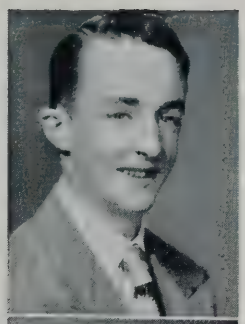

FARRELL, RICHARD F.
35 Rossmore Street
Butch. Commercial
Birthday: February 9
I am the master of my fate.

FARRINGTON, JANE E.
27 Fairfax Street
Jane. Commercial
Birthday: June 8
Proctor 1, 2; G. A. A. 1, 2; Girls' Glee Club 1, 2, 3; Radiator Reporter 1, 2; S. H. S. Glee Club 1, 2, 3; Girls' Choir 2, 3
All things are won by industry.

FASCIANO, MARIE A.
10 Belmont Place
Sis. Commercial
Birthday: December 17
Girls' Glee Club 1, 2, 3
The greatest pleasure in life is mastering what people say you cannot do.

FAY, DORIS M.
156 Glen Street
Dorry. Commercial
Birthday: October 8
She that hath knowledge speaketh little.

FEENEY, BERNICE B.
73 Derby Street
Bunny. College
Birthday: July 30
Friendliness is not bought at a fair.

FEENEY, CLAIRE C.
73 Derby Street
Red IV. College
Birthday: November 30
Girls' Glee Club 2, 3; S. H. S. Glee Club 3; Entertainment Group 1, 2, 3; Girls' Choir 2, 3; Softball 1; Swimming Club 1; Tennis 1; Symphony Guild 3
It is faith in something that makes life worth looking at.

FEENEY, E. JOAN
74 Mt. Vernon Street
Commercial
Birthday: August 16
The truth is always the strongest argument.

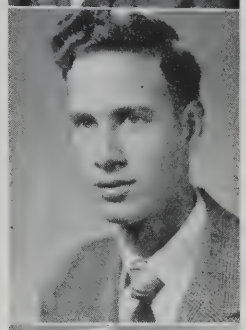

FERIOLI, ROBERT P.
46 Trull Street
Feri. General
Birthday: May 27
Track 1, 2, 3
He may look quiet, but look again.

FERRACANE, FLORENCE S.
25 Willoughby Street
Ferra. College
Birthday: December 25
Band Majorette 1, 2, 3
Deeper, deeper let us toil in the mines of knowledge.

FERRANTE, ALMA E.
19 Cherry Street
Shorty. Commercial
Birthday: January 1
Symphony Guild 3
Silence is one great art of conversation.

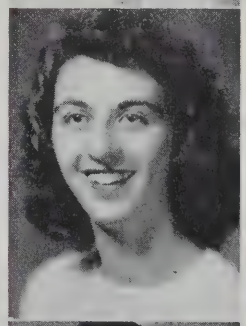

FERRANTE, ANTOINETTE M.
73 Lexington Avenue
Toni. Commercial
Birthday: November 16
Portia 1, 2, Treasurer 3; Student Council 2, 3; Radiator Reporter 2; Class Secretary 2, 3; Symphony Guild 3
Great service is true service.

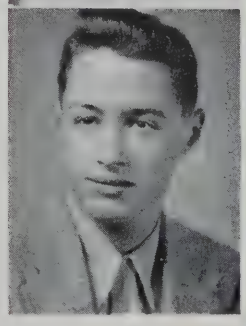

FIELDS, DONALD P.
58 Pearson Avenue
Don. College
Birthday: November 10
His work produces perfection.

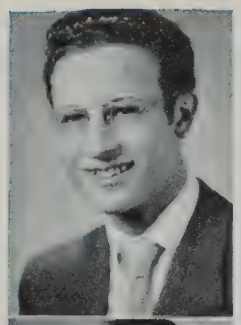

FILOSO, ANDREW C.
70 Clarendon Avenue
Andy. College
Birthday: June 23
Traffic Squad 1, 2; Hockey 1, 2, 3
Diligence is the mother of good fortune.

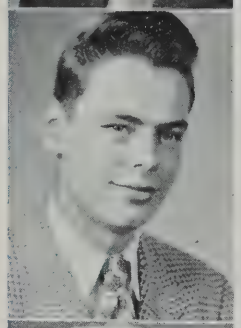

FISHER, SCOTT A.
30 Ames Street
Fish. College
Birthday: April 10
Players' Club 3; Scholarship Play 3; Boys' Glee Club 3; Symphony Guild 3
Virtue alone is true nobility.

FLAHERTY, MARILYN E.
16 London Street
Mal. College
Birthday: August 24
G. A. A. 1, 2, 3; Student Council 3; Basketball 1, 2, Manager 3; Softball 2, 3; National Honor 3
Graduating with Honor
Eyes too expressive to be blue, too lovely to be grey.

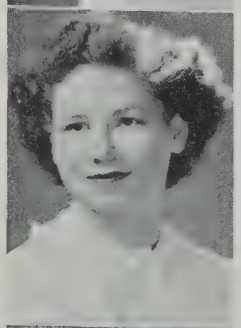

FLANAGAN, LOUISE M.
12 Quincy Street
Lou. Commercial
Birthday: November 17
Junior Red Cross 1; Bank Treasurer 1
A friend is a person with whom I may be serious.

FOPPIANO, CATHERINE A.
50 Kent Street
Kay. Commercial
Birthday: January 14
A smile for all, a welcome glad.

FORCINA, ROSE D.
135 West Adams Street
Rosie. Commercial
Birthday: July 2
Portia 3
There's sunshine in her smile.

FORTE, JUDITH A.
109 Josephine Avenue
Judy. College
Birthday: November 28
Library Assistant 1; Radiator Staff 1, 2, 3; Yearbook Staff 3; Symphony Guild 3; National Honor 2, 3; Student Council 3; G. A. A. 1, 2, Secretary 3; Basketball 1, 2, 3
Graduating with Honor
Here is the quiet assurance of knowledge and charm.

FOSTER, DORIS M.
50 Simpson Avenue
Dee-Dee. General
Birthday: August 15
Red Cross 1; Bank Treasurer 2; Library Assistant 3
A girl worth knowing, a friend worth having.

FOUNTAIN, RONALD
271 Highland Avenue
General
Birthday: March 11
Track 2
Youth holds no society with grief.

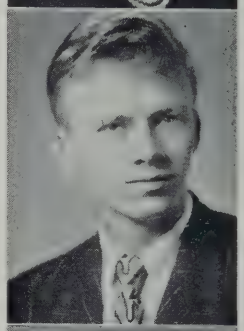

FRAZIER, ROBERT N.
42 Derby Street
Bob. College
Birthday: May 2
S. H. S. Glee Club 3; Boys' Glee Club 3; Symphony Guild 3; Players' Club 3; Scholarship Play 3; Entertainment Group 3; Proctor 3
'Tis not what man does which exalts him, but what man would do.

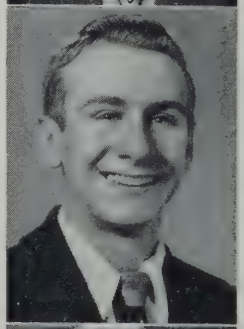

FREDERICKS, DOLORES F.
27 Magnus Avenue
Do-Do. Commercial
Birthday: August 11
Her radiance brightens all around her.

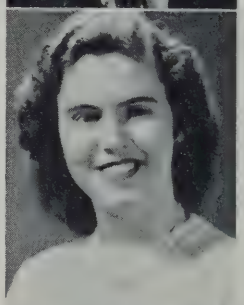

FREEMAN, DOROTHY A.
147 Cedar Street
Dotty. Commercial
Birthday: October 16
Girls' Glee Club 2, 3; G. A. A. 1, 2; Portia 3
I hate scarce smiles; I love laughing.

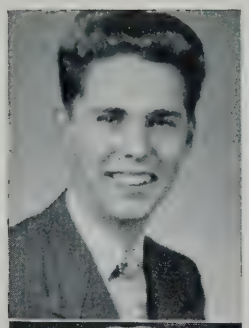

FRENCH, STANLEY M.
1256 Broadway
Skipper. General
Birthday: April 19
Proctor 3
There's not a joy the world can give like that it takes away.

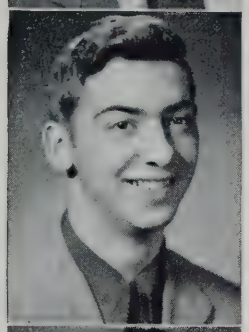

FUCILE, DOMENIC J.
84 Sycamore Street
Dom. General
Birthday: October 18
Track 1, 2; Boys' Glee Club 2, 3; S. H. S. Glee Club 3; Entertainment Group 3
A little learning is a dangerous thing.

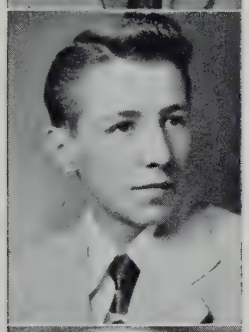

FULGINITI, DOMINIC A.
7 Greenville Street
Fugie. Commercial
Birthday: August 11
Basketball 1
Character is that which can do without success.

FULLER, ALICE P.
256 Somerville Avenue
Brushes. College
Birthday: June 1
Girls' Glee Club 1, 2, 3; G. A. A. 1, 2, 3
The days of our youth are the days of our glory.

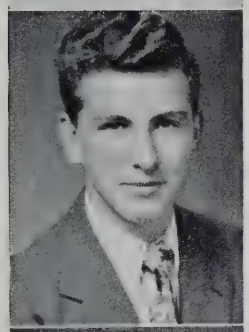

FULLER, LAWRENCE F.
256 Somerville Avenue
Larry. Commercial
Birthday: March 31
Always ready with good cheer.

FUNAI, ANNA M.
5 Morgan Street
Ann. Commercial
Birthday: January 15
Junior Red Cross 1
In silence, many virtues lie.

FURBER, DIANE
67 Sterling Street
Di. College
Birthday: October 4
S. H. S. Glee Club 1, 2, 3; Girls' Glee Club 1, 2, President 3; Symphony Guild 1, 2, 3; G. A. A. 1, 2, 3; Proctor 3; Library Assistant 1; Entertainment Group 1, 2, 3; National Honor 2, 3
Sweet smiles to keep forever bright.

FYFE, RONALD F.
5 Cross Street
Ronny. College
Birthday: November 5
I never think of the future; it comes soon enough.

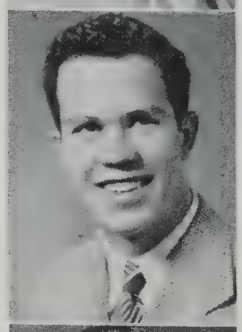

GAILEY, HAROLD L.
115 Elm Street
Hal. Commercial
Birthday: June 24
Proctor 2; Bank Treasurer 3; National Honor 3
Graduating with Honor
Keep humor whatever else we lose.

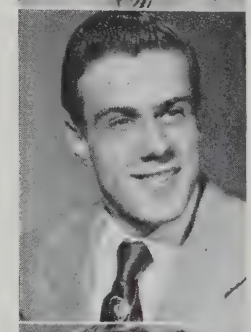

GALANTE, LUCILLE A.
8 Bailey Road
College
Birthday: May 24
Girls' Glee Club 1, 2, 3; G. A. A. 1, 2, 3; Bowling 2, 3; Tennis 1; Softball 1; Basketball 1
Graduating with Honor
To rate her charms, I'd call them heaven.

GALLAGHER, MILDRED F.
11 Partridge Avenue
Millie. Commercial
Birthday: October 18
Radiator Reporter 1
'Tis noble to be good.

GALLENI, ANDREW J.
15 Wellington Avenue
Andy. College
Birthday: November 9
Better to be happy than wise.

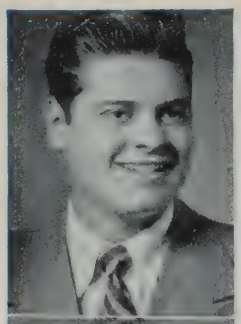

GARALIS, COSTA
58 Allston Street
Porky. General
Birthday: June 4
Football 1, 2, 3
Happy am I, from care I'm free.

GARBER, JEAN L.
166 Lowell Street
Commercial
Birthday: June 14
Light gains make heavy prizes.

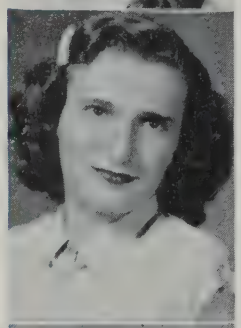

GATTI, JOAN M.
10 Partridge Avenue
Chickie. Commercial
Birthday: June 3
Girls' Glee Club 2, 3
Be great in act as you are in thought.

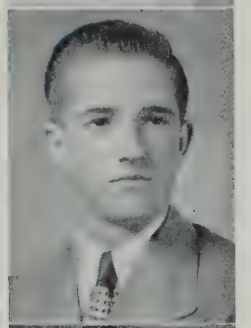

GAY, BERNARD S.
136 Hudson Street
Ben. General
Birthday: September 16
Hockey 2, 3
An ounce of mirth is worth a pound of sorrow.

GEORGE, JEANNE M.
14 Clark Street
George. Commercial
Birthday: April 5
Red Cross 1
Mirth makes its banquet sweet.

GEORGIAN, LOUIS J.
11 Newbury Street
Luigi. College
Birthday: February 10
Yearbook Staff 3
Why aren't they all contented like me?

GERANEO, THERESA M.
69 Franklin Street
Terry. Commercial
Birthday: December 30
Swimming 3; G. A. A. 3; Portia 3; Camera Club Secretary 3.
What we anticipate seldom comes.

GHIRARDI, JAMES G., JR.
33 Cutter Avenue
Jim. College
Birthday: October 30
National Honor 3
The longer one lives, the more he learns.

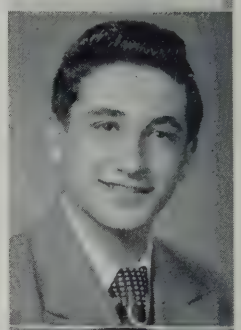

GHOSTLAW, ERNEST W.
146 North Street
Coleslaw. Commercial
Birthday: December 11
Basketball 1, 2, 3
Wit is the salt of conversation, not the food.

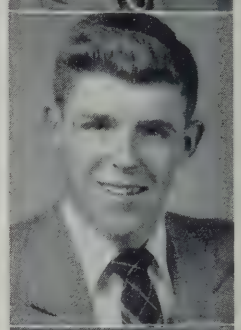

GIALLONGO, LUCIA R.
1 Mead Street
Lucy. Commercial
Birthday: February 9
Girls' Glee Club 1, 2, 3; S. H. S. Glee Club 1, 2; Girls' Choir 2, 3; Entertainment Group 2, 3; Symphony Guild 2, 3; Librarian 3; Junior Red Cross 1; G. A. A. 1; National Honor 3
Graduating with Honor
There's music in the air.

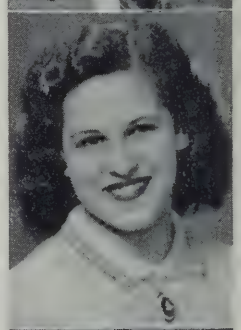

GIANARES, FRANCES
400 McGrath Highway
Gussie. College
Birthday: July 4
She has a heart with room for every joy.

GIANETTA, RITA A.
3 Dell Street
Ri. Commercial
Birthday: December 19
What a busy life we lead.

GIGGI, MARGUERITE C.
38 Wallace Street
Giggi. Commercial
Birthday: April 8
Art Club 2
If eyes were made for seeing; then beauty is its own excuse for being.

GILLILAND, RICHARD W.
13 Franklin Avenue
Richie. General
Birthday: August 10
Football 1, 2, 3; Track 2, 3
No time for worry.

GILLINGHAM, S. LOUISE
175 Albion Street
Gilly. Commercial
Birthday: October 20
G. A. A. 1, 2; Girls' Glee Club 3; Choir 3; Portia 3
Joy delights in joy.

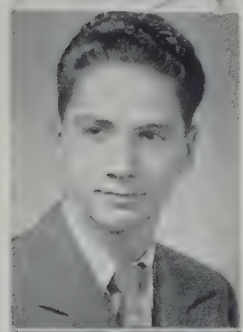

GILLIS, JOHN A.
28 Grant Street
Ieo. College
Birthday: April 21
He will profit for he has learned to please.

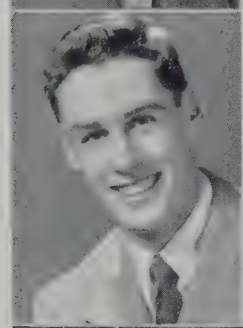

GIROUX, ALBERT H., JR.
23 Bay State Road, Belmont
Bert. College
Birthday: June 2
Sophomore Executive Board; Class Treasurer 2, 3; Student Council 1, Treasurer 2, 3; Good Government Day 2; Football 1, 2, 3; Track 2; Radiator Reporter 1; Radiator Staff 2, 3; Yearbook Staff 3; Symphony Guild 3; Proctor 3; Boys' State
Everyone likes this tall, dark, handsome lad.

GLINES, LORRAINE C.
12 Chandler Street
Lorry. College
Birthday: August 3
Red Cross 1
A radiant pearl which crested fortune wears.

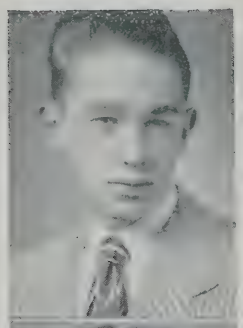

GLOVER, JOHN D.
6 Hamilton Road
Don. College
Birthday: August 27
Bank Treasurer 3
A quiet, likeable, person.

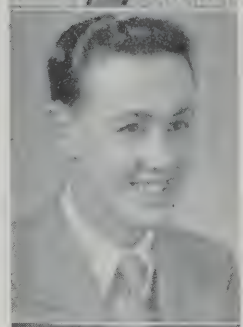

GLOVER, ROBERT N.
8 Tennyson Street
Bob. Commercial
Birthday: August 29
Boys' Glee Club 1, 2, 3; Symphony Guild 1, 2, 3; S. H. S. Glee Club 1, 2, 3; Entertainment Group 1, 2, 3; Orchestra 1, 2
Music in my heart I hear.

GOODWIN, LORRAINE D.
102 Prospect Street
Lorry. Commercial
Birthday: May 5
Common sense, our surest gift.

GOOLKASIAN, ALICE R.
42 Whitfield Road
College
Birthday: October 17
Graduating with Honor
Health and cheerfulness mutually beget each other.

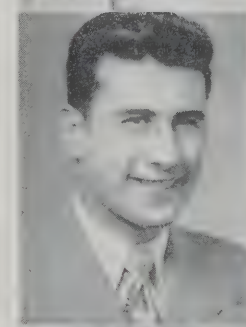

GOPOIAN, MICHAEL
21 MacArthur Street
Mike. Commercial
Birthday: April 6
Football 1, 2, 3
Football Award of Merit
A ready smile and a generous spirit.

GOSDANIAN, DIANE R.
34 Garrison Avenue
Dee. Commercial
Birthday: July 6
Band 1, 2
A very likeable person.

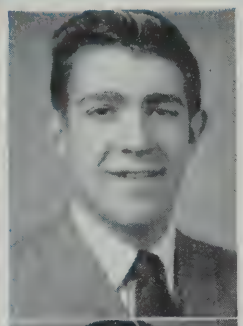

GOVONI, ARTHUR S.
274 Willow Avenue
Art. Commercial
Birthday: January 31
Age increases our desire of living.

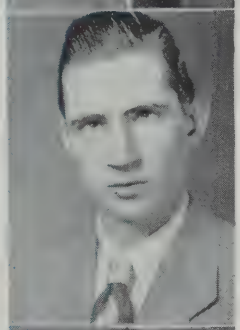

GRACE, GERALD P.
33 Lewis Street
General
Birthday: August 14
Track 1
Hear, see, and be silent, if you wish to live in peace.

GRANDE, DIANE B.
85 Lowden Avenue
Dee. College
Birthday: February 9
Portia 1, Secretary 2, Vice President 3; Radiator Reporter 3; Red Cross 2; G. A. A. 1, 2, Vice President 3; Proctor 3; Bank Treasurer 3; Basketball 1, 2, 3; Softball 1, 2, 3; Tennis 1, 2, 3; Bowling 1; Swimming 1, 3; Camera Club 2, 3; Library Assistant 1
I'd rather have a friend to make me merry than experience to make me sad.

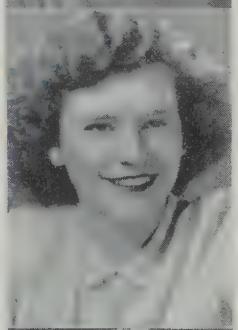

GREEN, MILDRED A.
11 Mountain Avenue
Millie. Commercial
Birthday: February 10
He who has a thousand friends hasn't a friend to spare.

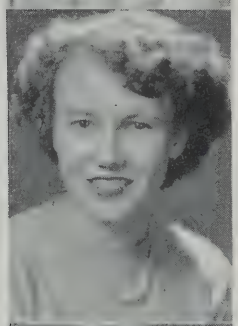

GREENE, CHARLOTTE M.
53 Webster Street
Charl. Commercial
Birthday: December 20
The only way to have a friend is to be one.

GREENLEAF, SHIRLEY
2 Curtis Street
Commercial
Birthday: November 23
Humility from which all heavenly virtues shoot.

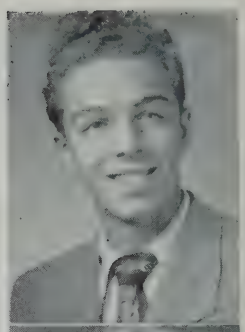

GREGORY, ALAN V.
25 Greene Street
Gregg. College
Birthday: June 18
Track 1; Basketball 1
A friend of whom we'll never tire.

GRIFFIN, RUTH L.
124 Hudson Street
Lorraine. General
Birthday: September 15
Radiator Reporter 1; Proctor 3
Anything for a quiet life.

GROVER, MARILYN J.
571A Somerville Avenue
Chips. Commercial
Birthday: June 27
Softness of smile indicates gentleness of character.

GRUE, PHYLLIS M.
7 Woodbine Street
Phil. General
Birthday: May 1
A charming countenance is the fairest of sights.

GRUNING, GLADYS M.
72 Putnam Road
Commercial
Birthday: February 19
Once in a thousand years, a perfect character appears.

GUIDI, NORA M.
41 Derby Street
Dimples. Commercial
Birthday: July 24
Bugle & Drum 3; G. A. A. 3; Swimming Club 3; Camera Club 2, 3
A ready smile and generous spirit.

GUNNING, CLAIRE L.
49 Moore Street
Weezy. Commercial
Birthday: October 11
G. A. A. 1, 2; Tennis 1, 2; Portia 3
Secure in the hearts of her friends.

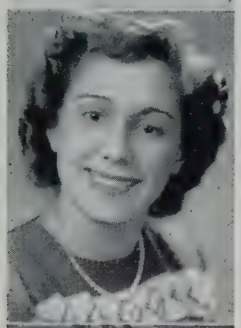

GUZZETTA, ROSE M.
95 Temple Road
Roe. Commercial
Birthday: May 20
Bugle & Drum 3; G. A. A. 3; Swimming Club 3; Camera Club 2, 3
A disposition to make others glad.

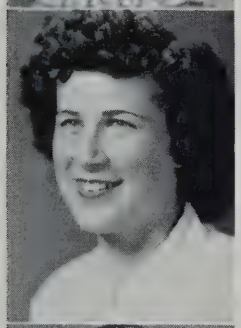

HAGAN, RITA M.
5 Partridge Avenue
Kid. Commercial
Birthday: March 18
So young, so fair.

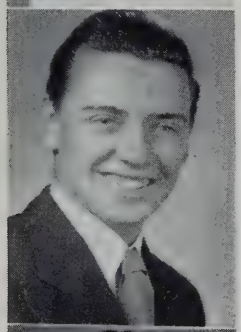

HALL, RICHARD A.
14 Cutter Avenue
Dick. General
Birthday: May 8
A good mind possesses a kingdom.

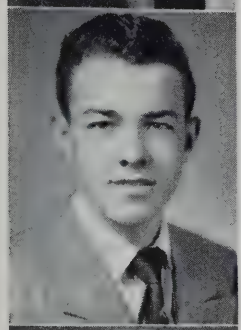

HANICK, ROBERT J.
184 Somerville Avenue
Bob. Commercial
Birthday: March 28
He who thinks for himself and rarely imitates is a free man.

HANIFIN, MARGARET M.
51 Harrison Street
Peggy. Commercial
Birthday: February 16
A smile that never fades.

HANNON, KATHLEEN P.
56 Beacon Street
Kay. General
Birthday: June 24
It is good to be merry and wise.

HANRAHAN, MARY A.
14 Henderson Street
Stretch. General
Birthday: December 23
Bugle & Drum 2, 3; Room Treasurer 3
A daughter of the gods, divinely tall.

HANSON, HAROLD C.
13 Ajston Street
Swede. Commercial
Birthday: March 18
Track 2, 3; Boys' Glee Club 1, 2; S. H. S. Glee Club 1, 2
Men of few words are the best men.

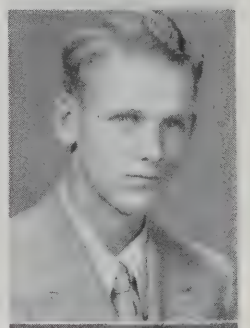

HARDCASTLE, JUDITH A.
25 Melvin Street
Snudy. Commercial
Birthday: January 15
Girls' Glee Club 1, 2
Shy, gentle, kind, and sweet.

HARKINS, LOIS M.
50 Putnam Road
Lo. Commercial
Birthday: March 28
Radiator Reporter 1; Cheerleader 2, Co-Captain 3; Girls' Bugle & Drum 2, 3
The essence of all beauty.

HARNUM, IRENE P.
25 Malvern Avenue
Sandy. College
Birthday: July 20
Chemistry Award 2
No one is happy who does not think herself so.

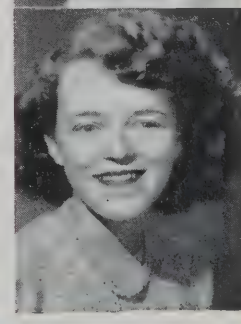

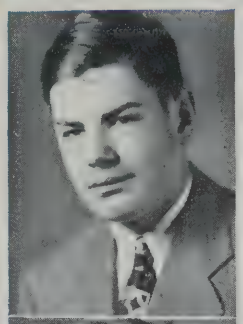

HARRINGTON, FREDERICK J.
15 Leland Street
Fred. Commercial
Birthday: January 17
Boys' Glee Club 2; Track 2, 3; Art Club 3; Radiator Reporter 2; Traffic Squad 1, 2
I would help others, out of a friendly feeling.

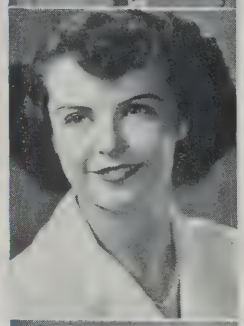

HART, PATRICIA M.
31 Simpson Avenue
Pat. Commercial
Birthday: July 11
Bugle & Drum 3; Bowling 1; G. A. A. 1, 3
The light heart is the happy heart.

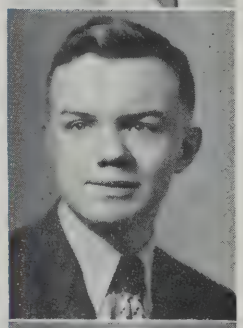

HARVEY, EARL H.
56 School Street
Scientific
Birthday: June 24
Band 1, 2, 3; Webster 2, 3; Traffic Squad 2, 3
Graduating with Honor
A member of the future brain trust.

HAYWARD, ELIZABETH A.
14 Kidder Avenue
Betty. College
Birthday: April 16
Art Club 2, 3
The mildest manners and the gentlest heart.

HAZEL, LORRAINE F.
36 Conwell Avenue
Raine. Commercial
Birthday: June 19
Success is the result of persistent effort.

HEGARTY, MAURA B.
58 Ten Hills Road
Commercial
Birthday: February 15
Modesty cannot be taught; it must be born.

HEMAN, EDWINA A.
54 Bartlett Street
Eddie. College
Birthday: June 20
Red Cross 1; Proctor 2
A sunny disposition is her treasure.

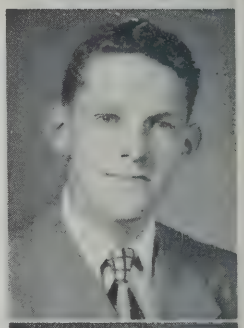

HERRETT, GILBERT M.
11 Maine Avenue
Red. General
Birthday: May 4
Be sure you are right, then go ahead.

HICKEY, BARBARA J.
21 MacArthur Street
Hic. Commercial
Birthday: July 23
G. A. A. 1, 3; Softball 1, 3
Justice is truth in action.

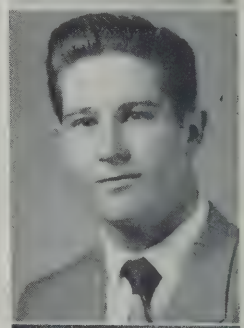

HICKEY, ROBERT F.
55 Shore Drive
Bob. General
Birthday: January 18
Football 1, 2, 3; Hockey 1, 2; Captain 3; Baseball 1, 3; Radiator Reporter 3; Proctor 3
He profits most who serves best.

HIGGINS, MARION C.
8 Newman Place
Pidgie. Commercial
Birthday: February 21
Softball 2; Bank Treasurer 3
Character is higher than intellect.

HIGGINSON, EDWARD L.
10 Ashland Street
Ned. General
Birthday: October 30
Proctor 3
So much one man can do that doth both act and know.

HODGKINS, BARBARA M.
22 Walnut Street
Rusty. General
Birthday: May 16
Bank 3
Fidelity is the sister of Justice.

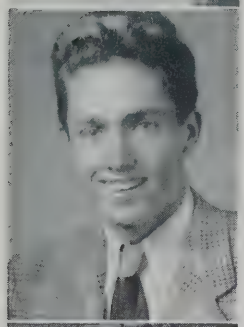

HODGKINS, ERNEST F., JR.
26 Moore Street
College
Birthday: November 25
Traffic Squad Chief 3; Webster Treasurer 3; Track Team 1; Student Council 1
There is great ability in knowing how to conceal one's ability.

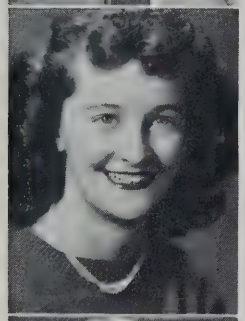

HOGAN, RUTH D.
7 Cedar Street
Scooch. Commercial
Birthday: September 19
Proctor 3
Laugh, be gay, and stay happy.

HOLLEY, AUDREY V.
68 Sydney Street
General
Birthday: July 7
Bugle & Drum 1
Give me your smile.

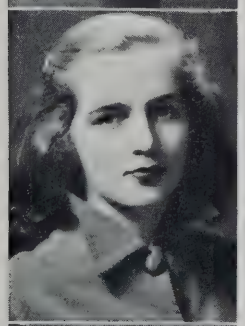

HOLMES, MADELINE L.
68 Wheatland Street
Mad. General
Birthday: June 30
Bugle & Drum 1
To err is human, to forgive divine.

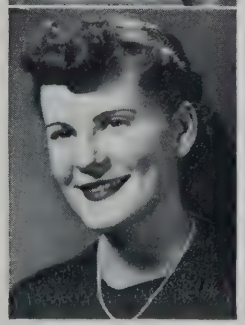

HORGAN, GERALDINE M.
22 Bartlett Street
Gerry. Commercial
Birthday: April 30
Proctor 3
For to have faith is to have wings.

HORNER, VIRGINIA B.
139 Sharon Street
Betty. Commercial
Birthday: April 22
Love truth but pardon error.

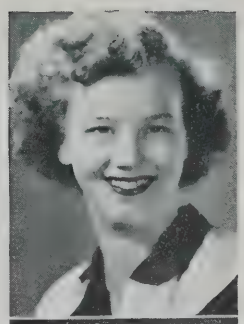

HOULIHAN, JOHN F.
1 Lincoln Street
Red. General
Birthday: July 31
Graduating with Honor
Let each man do his best.

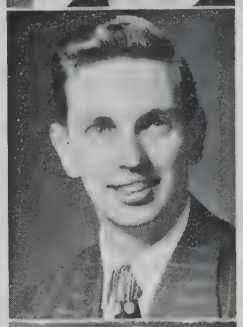

HOWSE, GEORGE A.
60 Preston Road
Georgie. General
Birthday: August 17
Basketball 1
Life is a great bundle of little things.

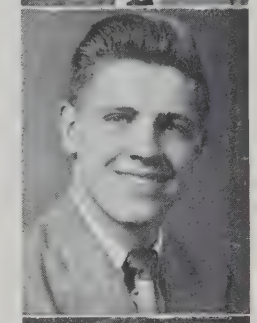

HUGHES, KATHLEEN P.
4 Beckwith Circle
Kakie. Commercial
Birthday: April 7
Red Cross 3
Rare is the union of beauty and virtue.

HUGHES, MARY C.
16 Whitman Street
Mae. Commercial
Birthday: February 29
Let deeds correspond with words.

HUNT, LOUIS D.
33 Alpine Street
Lou. College
Birthday: June 14
Traffic Squad 1; Webster 1, Vice President 2, 3; National Honor 2, 3; Student Council 3; Radiator Staff 1, 2, Business Manager 3; Yearbook Staff 3
Graduating with Honor; Boys' State; Salutatorian
A faithful friend is the medicine of life.

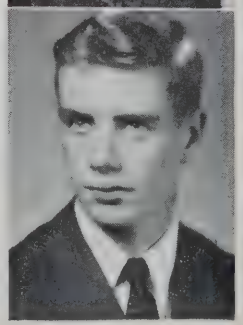

HURLEY, JEAN M. S.
35A Derby Street
Jeannie. Commercial
Birthday: July 19
Girls' Glee Club 2, 3; Horseback Riding Club 1
Humbleness is always grace, always dignity.

HURLEY, MARGARET R.
24 Mount Pleasant Street
Rita. General
Birthday: April 8
Proctor 1
The world belongs to the energetic.

HUTCHINS, JEANETTE E.
24 Harold Street
Commercial
Birthday: May 8
Graduating with Honor
A constant friend is a thing rare and hard to find.

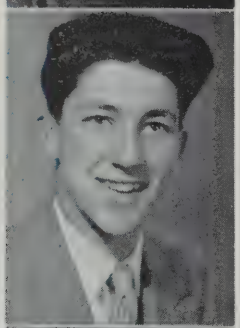

IACOPUCCI, LEO S.
15 Heath Street
Spider. Commercial
Birthday: October 4
Hurry is only good for catching flies.

INESON, HELEN V.
12 Webster Street
Smokey. General
Birthday: April 30
Girls' Glee Club 1, 2, 3
Her bright smile haunts us still.

IRONS, BARBARA J.
109 Walnut Street
Barbs. Commercial
Birthday: December 7
Drum & Bugle 1
Softly speaking and sweetly smiling.

JACKSON, BARBARA H.
11 Evergreen Avenue
Barb. Commercial
Birthday: January 19
Girls' Glee Club 2, 3; National Honor 2, 3
Graduating with Honor
Silence is sweeter than speech.

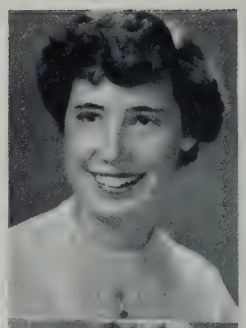

JACKSON, MARGARET M.
28 High Street
Maggie. Commercial
Birthday: March 6
Proctor 2; Student Council 2; Junior Prom Queen 2
A pretty girl is like a melody.

JACOBSON, ADA L.
37 Putnam Street
College
Birthday: October 8
Bank 3; Junior Red Cross 2; National Honor 3
Graduating with Honor
A good mind possesses a kingdom.

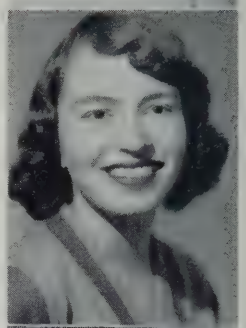

JENKINS, AUDREY L.
136 Lowell Street
Jackie. General
Birthday: October 11
Do good by stealth and blush to find it fame.

JENKINS, MELVIN E.
44 Josephine Avenue
Rick. General
Birthday: October 22
The man that blushes is not quite a brute.

JILLET, WILLIAM D.
33 Austin Street
Bill. General
Birthday: May 12
Much wisdom often goes with fewest words.

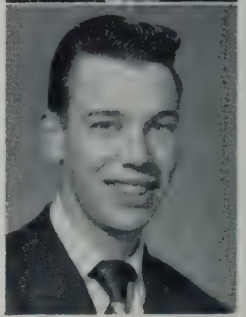

JODICE, LORRAINE M.
81 Rogers Avenue
Butch. Commercial
Birthday: January 7
Girls' Glee Club 1; S. H. S. Glee Club 2
Charm strikes the sight, but merit wins the soul.

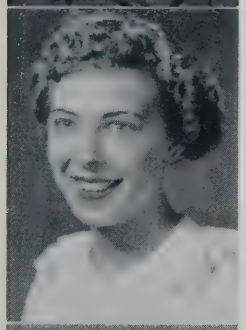

JOHNSON, DOROTHY I.
35 Linden Avenue
Dotty. College
Birthday: January 20
G. A. A. 1
Good, gay, sunniest of souls.

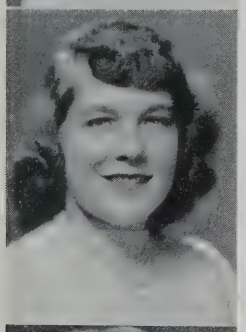

JOHNSTON, JANICE C.
59 Simpson Avenue
Jan. General
Birthday: June 11
Glee Club 3; Choir 3; G. A. A. 3
Perfection is not a having and being, but an eternal becoming.

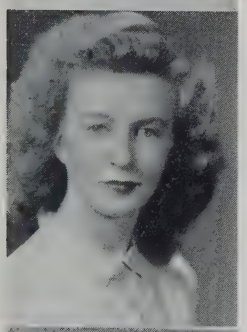

JONES, BARBARA
121 Cross Street
Barbe. Commercial
Birthday: January 26
Boston Herald Spelling Bee Medal 2
We value nothing in this world so much as a true friend.

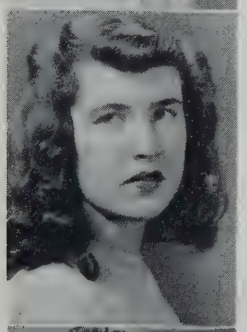

JONES, CAROL A.
72 Partridge Avenue
Caz. General
Birthday: November 20
Radiator Reporter 1, 2; Drum & Bugle 2, 3; Library Assistant 3

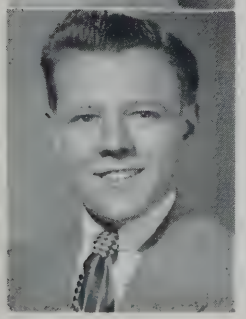

JONES, ROBERT H.
9 Bartlett Street
Bob. Commercial
Birthday: December 10
He's got what you call personality.

JORGENSEN, BERNICE E.
33 Cherry Street
Daffy. Commercial
Birthday: October 11
Proctor 1; Girls' Glee Club 2, 3; Radiator Reporter 3
Divinely tall; divinely fair.

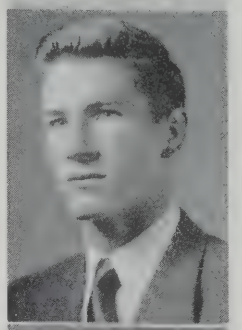

JOYCE, ROBERT W.
72 Dimick Street
Bob. Commercial
Birthday: November 28
Football 1, 2, 3; Proctor 2, 3; Student Council 2; Junior Night Committee; Class Day Committee 3; Student Senator 3
Be wise as you are merry.

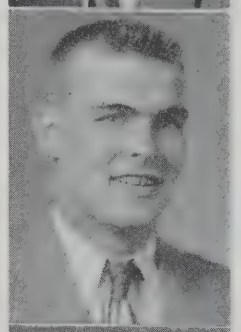

JOYNT, GEORGE E.
14 Leland Street
Ox. General
Birthday: July 30
A brilliant mind, a happy heart.

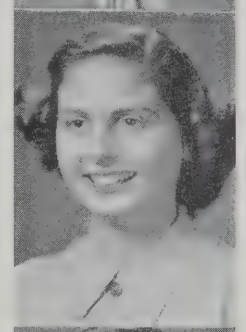

KALIONTZIS, KALIOPY
5 Porter Avenue
Cally. College
Birthday: February 1
G. A. A. 3; Bank Treasurer 3; National Honor 3
Graduating with Honor
Whatever is worth doing at all is worth doing well.

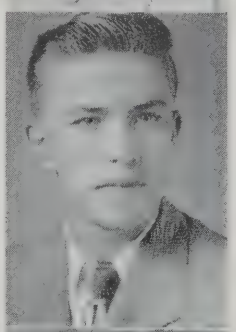

KEANE, KENNETH J.
73 Josephine Avenue
Commercial
Birthday: December 3
Time rolls its ceaseless course.

KELLEHER, MARY P.
140 Pearl Street
Commercial
Birthday: April 19
Ah, sweet is youth.

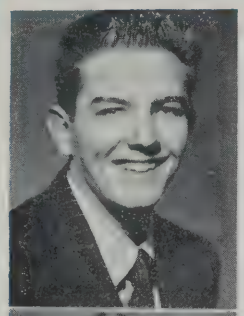

KELLEY, LAWRENCE E.
18 Forster Street
Nest. College
Birthday: December 28
Football 3; Glee Club 1, 2; Proctor 1
He that is slow to anger is better than the mighty.

KELLY, EVELYN M.
63 Bonair Street
Evie. General
Birthday: March 25
Bugle & Drum 2, 3
A quiet likable person.

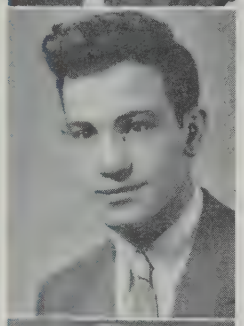

KESHIAN, LEO L.
108 Central Street
Nibs. General
Birthday: April 20
Red Cross 1, 2
Let's live then and be glad, while young life's before us.

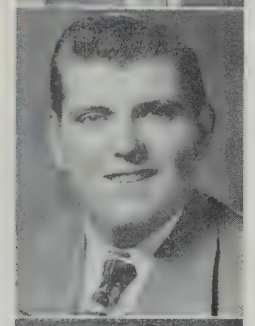

KIELY, JOHN F.
65 Hudson Street
Big John. College
Birthday: September 21
Football 1; Proctor 2
What shall a man do but be merry?

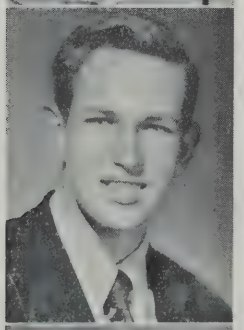

KIERSTEAD, PETER A.
38 Chandler Street
Crust Head. College
Birthday: January 17
Graduating with Honor
Knowledge truly raises one man above another.

KILADIS, ANNA M.
8 Governor Winthrop Road
Anne. College
Birthday: October 29
Graduating with Honor
Pleasant words are sweet to the soul.

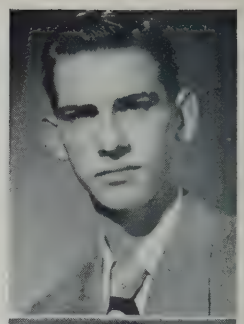

KILLGREN, RICHARD S.
54 Park Street
Stretch. General
Birthday: May 30
Basketball 1; Baseball 2; Band 1, 2; Radiator Reporter 3
An ounce of wit is worth a pound of sorrow.

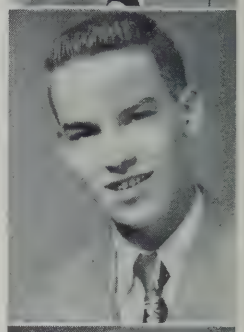

KILTY, JOHN J.
89 Lowell Street
Lucky. Commercial
Birthday: February 7
I wonder what the future holds for me?

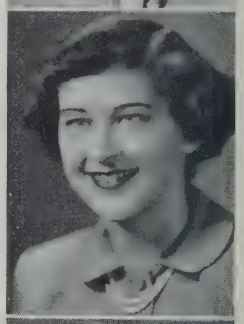

KING, KATHLEEN E.
76 Perkins Street
Kay. Commercial
Birthday: June 5
Drum & Bugle 1; Horseback Riding Club 1; Proctor 1, 2
Patience is a virtue.

KINNIERY, JOAN M.
19 Acadia Park
Joanie. College
Birthday: July 18
Art Club 1
Do well and right.

KINTIGOS, JOSEPH F.
88 Raymond Avenue
Greek. General
Birthday: April 22
Track 1
A little nonsense now and then is relished by the best of men.

KLEIN, RHODA A.
5 Tennyson Street
College
G. A. A. 1, 2, 3; Entertainment Group 1; Symphony Guild 3; Girls' Basketball 1; Girls' Tennis 1; Bank Treasurer 3; National Honor 3
My heart is ever at your service.

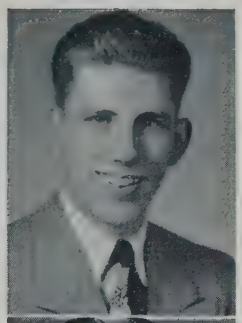

KLUCKEN, RUSSELL B.
10 Park Avenue
Bruce. College
Birthday: May 18
The cautious seldom err.

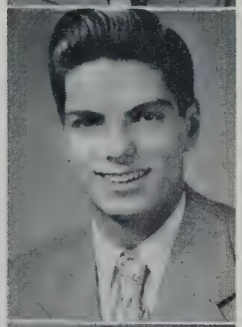

KOSTINDEN, GEORGE
67 Edgar Avenue
College
Birthday: February 23
Today well-lived makes yesterday a dream of happiness.

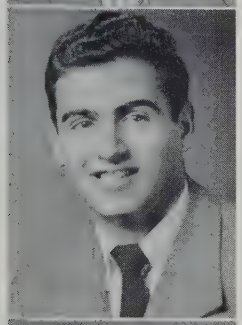

KOULOURIS, NICHOLAS A.
87 Newton Street
Nick. College
Birthday: December 25
Boys' Glee Club 2, 3; Symphony Guild 3
Actions, looks, words, step from the alphabet by which you may spell character.

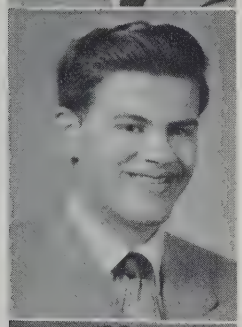

KTONA, GEORGE
595 Broadway
Commercial
Birthday: December 17
Good humor is goodness and wisdom combined.

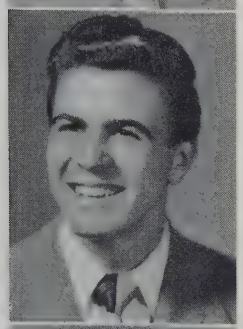

LABERINTO, LOUIS
11A Columbus Avenue
Luigi. Commercial
Birthday: November 7
No receipt openeth the heart but the true friend.

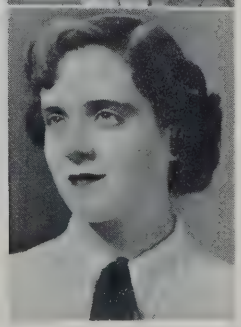

LADANYI, BARBARA A.
39 Myrtle Street
Barb. Commercial
Birthday: November 9
Drum & Bugle 1, 2; Proctor 1; G. A. A. 2; Horseback Riding 1
Still waters run deep.

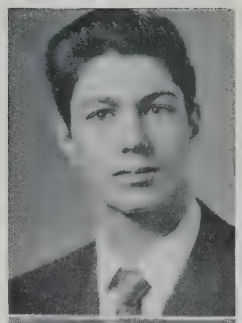

LaFAUCE, ANTHONY J.
8 Merriam Street
Tony. Commercial
Birthday: May 26
Radiator Reporter 1, 2; Proctor 3; Bank Treasurer 3
They laugh who are wise.

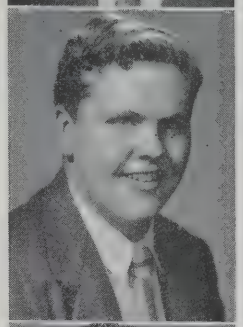

LAMPLOUGH, CHARLES D.
411 Medford Street
Charley. General
Birthday: April 15
Good counsel has no price.

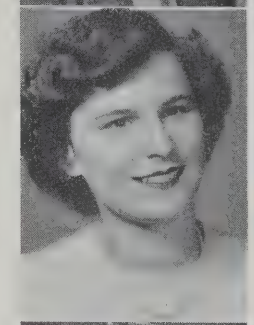

LaPADULA, AUDREY J.
10 Magnus Avenue
Aud. College
Birthday: November 7
Radiator Staff 2, 3; Yearbook Staff 3; Players' Club 2, 3; Third prize—Navy Day Essay Contest 2; Band 1, 2, 3; G. A. A. 1; Radiator Reporter 1; Entertainment Group 1; National Honor Society 2, Secretary 3
Graduating with Honor; Class Poet
When effort comes, success is close behind.

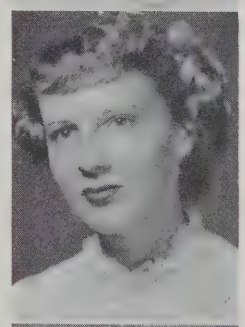

LASHER, VERLIE L.
662 Somerville Avenue
Lee. Commercial
Birthday: November 2
She is wealthy in her friends.

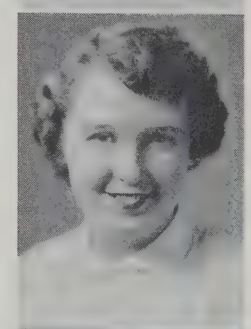

LAUZON, ROSALIE A.
24 Mondamin Court
Smiley. Commercial
Birthday: December 16
Wisdom denotes the pursuing of the best ends by the best means.

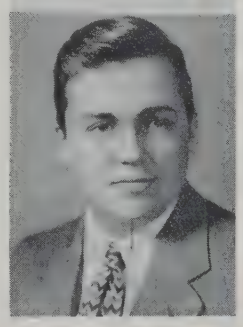

LEAHY, ALBERT M.
58 Partridge Avenue
Al. College
Birthday: January 19
Radiator Staff 3; Art Club 2, Treasurer 3; Junior Prom Decorating Chairman; Yearbook Staff 3; Boston Herald Spelling Bee Medal 2
Born with the gift of laughter and a sense that the world is mad.

LEARY, JOAN C.
6 Sanborn Avenue
Rusty. College
Birthday: January 6
A friend of thoughtful character.

LEE, KATHLEEN A.
353 Beacon Street
Kakie. Commercial
Birthday: December 23
G. A. A. 1; Red Cross 1; Basketball 1
She is a favorite with all who know her.

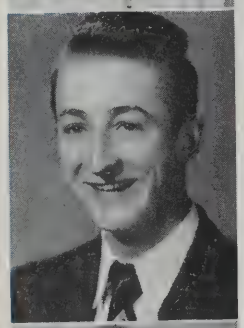

LE NOIR, ALBERT W.
195 Elm Street
Alphonsus. College
Birthday: August 20
A grin a yard long is better than a frown a mile long.

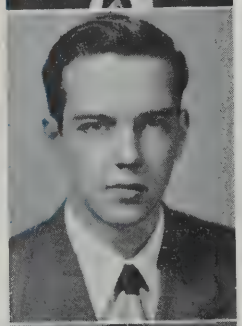

LINEHAN, ROBERT J.
384 Medford Street
Bob. Commercial
Birthday: November 23
Generous and free.

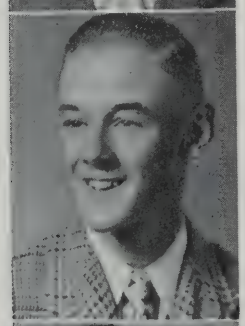

LINEHAN, JOSEPH E.
53 Linwood Street
Joe. General
Birthday: July 29
To be prepared is half the victory.

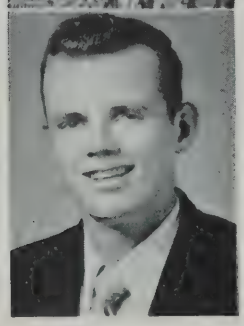

LOGAN, GORDON W.
106 Highland Avenue
Shanty. General
Birthday: June 18
Basketball 1
Honest fame awaits the truly good.

LONG, SHIRLEY J.
9 Montgomery Avenue
Lee. Commercial
Birthday: January 7
Girls' Glee Club 2, 3
There is not a moment without some duty.

LOWRY, HELEN M.
35 Oak Street
Dimples. College
Birthday: April 17
Girls' Glee Club 1, 2, Secretary 3; S. H. S. Glee Club 3; Symphony Guild 3; Cheerleader 1, 2; Bank Treasurer 3; Red Cross 2; National Honor 3
There is charm and gentle humor in her sunny smile.

LUSARDI, ROBERT N.
65 Lowell Street
Bob. Commercial
Birthday: February 14
Basketball 1; Junior Red Cross 1
The rule of his life is to make business a pleasure and pleasure his business.

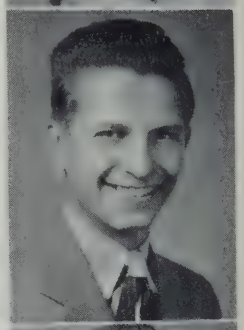

LYONS, DAVID F.
21 School Street
Gus. College
Birthday: September 24
Bank 1, 2; Proctor 1; Camera Club 3
True riches in true happiness.

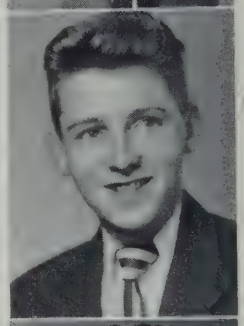

MacCALLUM, BARBARA A.
210 Willow Avenue
Mac. College
Birthday: July 21
G. A. A. 1; Camera Club 2
How far a little candle throws its beams!

MacCALLUM, DONALD K.
210 Willow Avenue
Mac. General
Birthday: July 22
Football 2; Traffic Squad 1, 2
Sincerity is a fine quality.

MacCANNELL, MARILYN R.
9A Glenwood Road
Mal. College
Birthday: March 29
National Honor 3
Graduating with Honor
Her voice was ever soft, gentle and low.

MACCINI, IRENE J.
57 Vine Street
Rene. Commercial
Birthday: June 7
Graduating with Honor
Quietness and confidence.

MacDONALD, MARILYN F.
20 Garrison Avenue
Windy. Commercial
Birthday: February 6
Radiator Reporter 2; Glee Club 2, 3
She radiates cheerfulness and a good disposition.

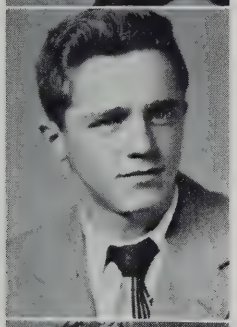

MacDOUGALL, ROBERT J.
30 Hanson Street
Pookie. General
Birthday: February 24
A friend whose wisdom flourished in mirth.

MacEACHERN, ELLEN V.
10 Winter Street
Sis. Retail Distribution
Birthday: December 23
A quiet worker succeeds.

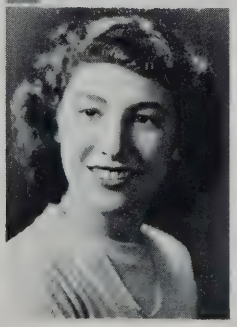

MACERA, MARY L.
47 Mansfield Street
College
Birthday: November 13
Girls' Glee Club 1, 2, Vice President 3; Band 1, 2, Head Majorette 3; Players' Club 2, 3; G. A. A. 1, 2, 3; Smyphony Guild 1, 2, 3; Junior Night Committee; Radiator Reporter 1; Swimming 3; Scholarship Play 3; Softball 2, 3; National Honor 3
Never idle a moment, and thoughtful of others.

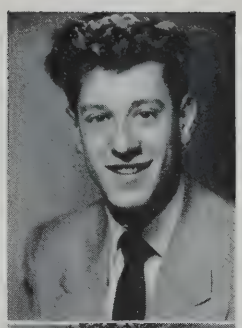

MACERO, ANTHONY J.
53 Joy Street
Stretch. General
Birthday: January 15
Track 1, 2; Camera Club 1, 2, 3; Movie Operator 1, 2, 3
Full of fun and a friend to all.

MACONE, MARY J.
328A Highland Avenue
Commercial
Birthday: January 1
School Bank 1, 2; Library Assistant 1
A girl of charm is a joy forever.

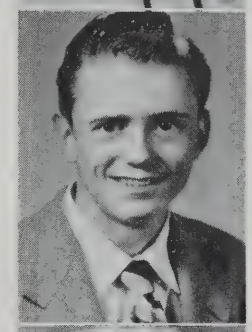

MADIGAN, DAVID
109 Highland Avenue
Dave. College
Birthday: December 16
Track team 3; Hockey 3; Baseball 3
One secret of success is constancy.

MAESTRI, DOLORES J.
69 Elm Street
Dodo. Commercial
Birthday: October 18
Symphony Guild 2; Girls' Glee Club 1, 2, 3; S. H. S. Glee Club 1, 2; G. A. A. 1, 2; Entertainment Group 1, 2
The mildest manners and the gentlest heart.

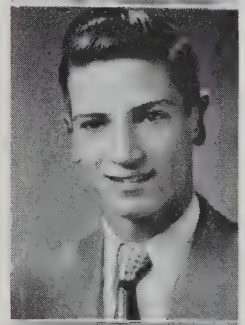

MAGEE, DAVID W.
7 Thorndike Street
Maggie. College
Birthday: December 14
Boys' Glee Club 1, 2; Basketball 1, 2
His name will shine among the morning stars.

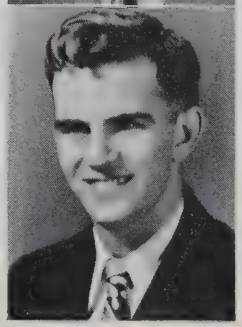

MAGNER, WILLIAM F.
90 Concord Avenue
Bill. College
Birthday: June 12
Silence is the element in which great things fashion themselves.

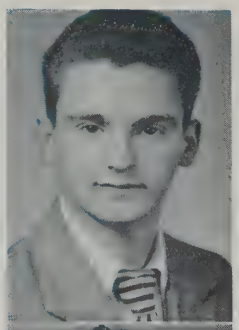

MAGNO, ERMINE J.
39 Florence Street
Woody. General
Birthday: December 23
A man is known by his actions.

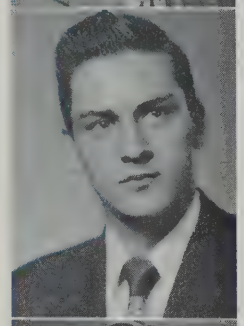

MALAGODI, CHARLES J.
341 Lowell Street
Chuck. College
Birthday: January 10
Glee Club 2, 3; Track 1, 2
Justice is truth in action.

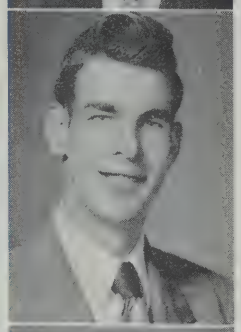

MALANEY, THOMAS P.
12 Park Street
Tom. General
Birthday: June 16
Baseball 1
A true friend is forever a friend.

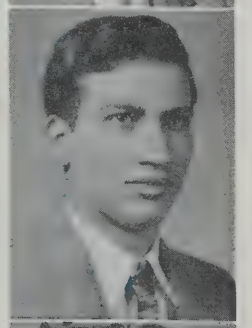

MANCINI, NICHOLAS
447A Somerville Avenue
Nickie. Commercial
Birthday: July 21
Glee Club 1; Proctor 1
Learn to live, and live to learn.

MANDONAS, ANGELA
128 Governor Winthrop Road
Angie. College
Birthday: March 28
A constant friend is rare and hard to find.

MARINAKIS, PHYLLIS
1 Melvin Street
Phyl. College
Birthday: January 7
Players' Club 1, 2, Vice President 3; Radiator Staff 1, 2, 3; Yearbook Staff 3; Portia 2, 3; Library Assistant 1; Scholarship Play 3; S. H. S. Reporter for Journal Press; G. A. A. 1; National Honor 2, 3
Graduating with Honor
Her stately grace, her classic mien—like a Grecian goddess is she.

MARRYAT, EARL H.
39 Paulina Street
College
Birthday: September 7
Boys' Glee Club 2; S. H. S. Glee Club 1; Red Cross Council
Work produces perfection.

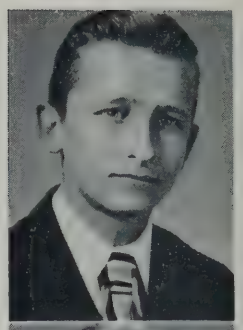

MARSHALL, LAWRENCE F.
660A Ford Street
Larry. General
Birthday: August 15
He is always laughing because he has infinite wit.

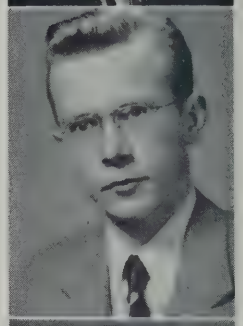

MARSHALL, PAUL V.
207 Highland Avenue
Commercial
Birthday: May 30
He'll find a way.

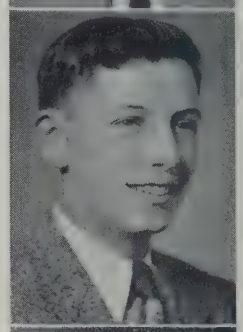

MARTIN, JANET A.
272 Highland Avenue
Jan. Commercial
Birthday: December 5
Quiet, modern, and dependable.

MARTIN, MARIE T.
40 Ten Hills Road
Commercial
Birthday: October 12
To know her is to like her.

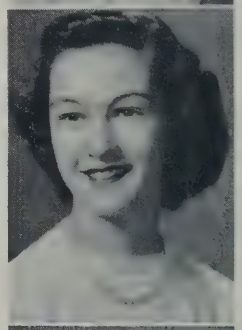

MATHESON, LOIS A.
12 Teele Avenue
College
Birthday: February 10
Symphony Guild 2, 3; Junior Red Cross 1; G. A. A. 1
Gentle of speech, beneficent of mind.

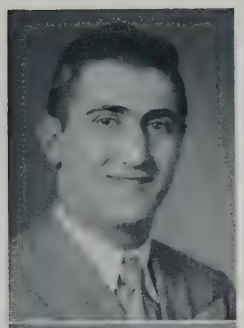

MAVROPOULOS, MICHAEL G.
31 Allston Street
Mike. College
Birthday: April 11
Football 1, 2, Co-Captain 3; Proctor 3; Symphony Guild 3; Basketball 3
He who struggles in earnest shall find the way to success.

MAY, CAROLYN F.
88 Gordon Street
Commercial
Birthday: March 22
G. A. A. 1; Symphony Guild 2, 3
Smiling always with a never-fading serenity of countenance.

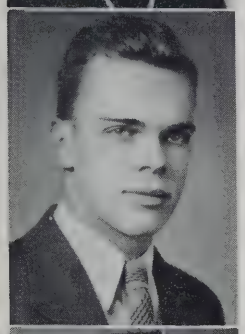

MAZYCK, J. FLETCHER
28 Central Road
Fletch. Scientific
Birthday: January 23
Radiator Reporter 3; Proctor 3
The direction in which education starts a man, will determine his future life.

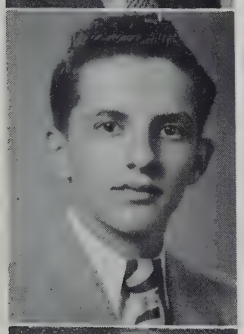

MAZZOLA, SALVATORE M.
43 Puritan Road
Salvi. College
Birthday: February 15
A good sport and a loyal friend.

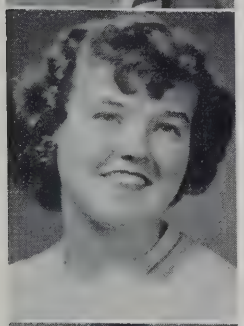

McAULEY, MARGARET A.
34 Mason Street
Peg. College
Birthday: June 16
Junior Red Cross 1; Art Club 2, 3; Radiator Staff 2, 3; Yearbook Staff 3
Graduating with Honor
Zealous, yet modest, a rare combination.

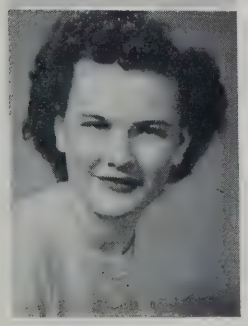

McCARTHY, ALICE M.
7 Glenwood Road
Al. Commercial
Birthday: August 26
A tender heart; a will inflexible.

McCARTHY, MARY M.
12 Carter Terrace
Mac. Commercial
Birthday: October 28
G. A. A. 1; Radiator Reporter 1
Do all the good you can, as long as you can.

McCARTHY, TERESA B.
239 Summer Street
Commercial
Birthday: September 7
Beauty is truth; truth, beauty.

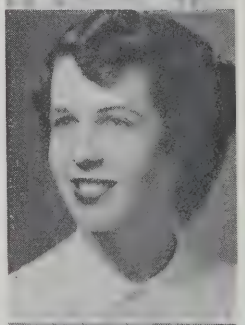

McCLAFFERTY, MARY A.
191 Pearl Street
Trobie. Commercial
Birthday: July 5
G. A. A. 1; Basketball 1
She is the richest who is content with the least.

McCLAFFERTY, RUTHIE M.
191 Pearl Street
Red. Commercial
Birthday: July 5
Proctor 1; Drum & Bugle 3
How goodness heightens beauty!

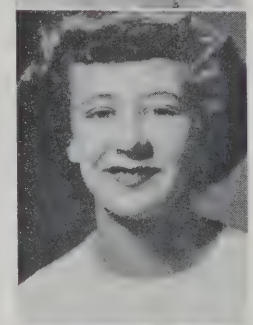

McCLELLAN, CLAIRE M.
70 Boston Street
Clairzi. Commercial
Birthday: December 12
Blessings ever wait on virtuous deeds.

McCLELLAN, JOAN H.
27 Park Street
Commercial
Birthday: November 10
G. A. A.
Graduating with Honor
'Tis beauty calls and glory shows the way.

McCORMACK, KATHERINE L.
31 Tennyson Street
Kaye. Commercial
Birthday: May 27
Entertainment Group 1; Radiator Reporter 2
Contentment is our best haven.

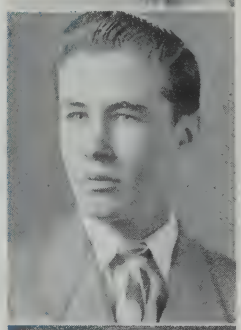

McDONALD, ROBERT T.
127 Bailey Road
Bumpy. General
Birthday: December 25
Life is a game that must be played.

McELROY, LAVINA D.
7 Farragut Avenue
Vina-Vi. Commercial
Birthday: June 28
Girls' Glee Club 2, 3; Radiator Reporter 2
One could not wish for better company.

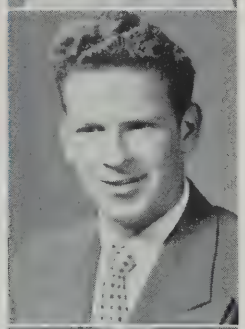

McELROY, PAUL L.
15 Rose Street
Red. General
Birthday: April 17
Why not be merry!

McEVOY, ESTHER M.
41 White Street
Mac. College
Birthday: May 24
Girls' Glee Club 1, 2, 3; Girls' Choir 2, 3; S. H. S. Glee Club 1, 2, 3; Entertainment Group 2, 3; Symphony Guild 2, 3; G. A. A. 1; Art Club 1, 2; Radiator Reporter 2
That angel voice of thine!

McFARLAND, JEANNE E.
5 Adrian Street
Smily. Commercial
Birthday: December 9
My lady, sweet and pretty.

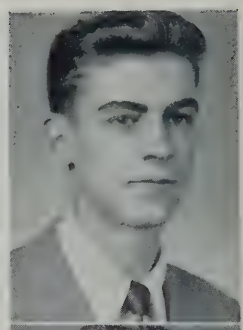

McGOWAN, DONALD A.
66 Pinckney Street
Don. Scientific
Birthday: November 14
Time and tide wait for no man.

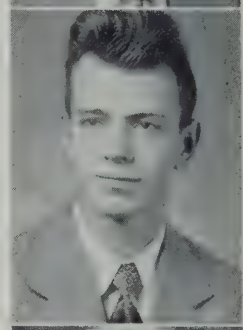

McINERNEY, JOSEPH J.
297 Washington Street
Mac. General
Birthday: August 13
What is fame compared to happiness.

McKENNEY, JUILE L.
104 Bartlett Street
Mickey. Commercial
Birthday: May 5
Proctor 2
Loveliness never dies.

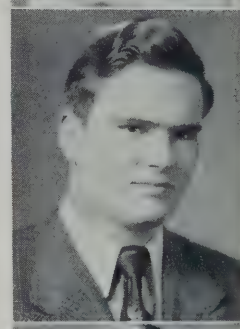

McKENNEY, WILLIAM C.
373 Alewife Brook Parkway
Mac. College
Birthday: January 4
Silence is a virtue.

McKENZIE, W. RALPH
30 Ware Street
Mac. Scientific
Birthday: May 17
Basketball 1; Boys' Glee Club 2; S. H. S. Glee Club 2; National Honor 3
Graduating with Honor
Great hopes make great men.

McLAUGHLIN, MARY B.
6 Benedict Street
Mari-ooch. Commercial
Birthday: August 24
Drum & Bugle 3
Friendly, helpful, and truly kind.

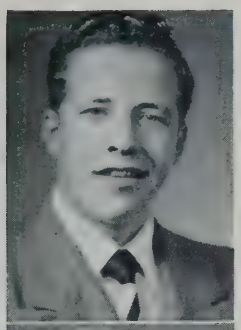

McLELLAN, BERNARD P.
53 Bonair Street
Mac. College
Birthday: April 28
It is circumstances which show what men are.

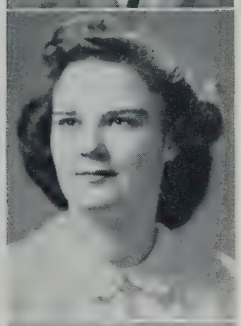

McQUEEN, JEAN C.
9 Putnam Street
Pudgy. Commercial
Birthday: January 9
Radiator Reporter 1; Red Cross 1, 2, 3
A sunny disposition defies all clouds.

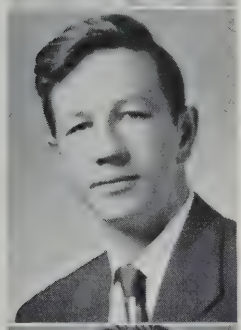

MEANEY, DAVID J.
8a Cross Street Place
Dave. Commercial
Birthday: October 15
Truth is precious and divine.

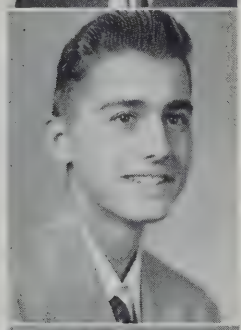

MEDEIROS, JOSEPH P.
83 Concord Avenue
Joe. College
Birthday: May 22
Boys' Glee Club 1; Baseball 1; Track 3; Football 1, 2, 3
A man who succeeds is always ahead of time.

MERCER, AUDREY E.
19 Cedar Street
Aud. Commercial
Birthday: October 1
Radiator Reporter 2
Cute and small, admired by all.

MERCHANT, LORRAINE E.
3 Glover Circle
Merch. General
Birthday: March 17
Art Club 2, 3; Junior Prom Decorating Chairman 2; R. H. White's Honorable Mention Award In Art.
Our deeds are sometimes better than our thoughts.

MERIGO, MARY N.
44 Marshall Street
Marie. Commercial
Birthday: February 2
Drum & Bugle 1; Camera Club 1; Swimming 1
Many receive advice, only the wise profit by it.

MESSINA, FRANCES F.
195 Pearl Street
Bleachy. College
Birthday: June 10
Nothing is so hard but search will find it out.

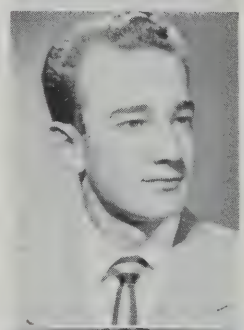

MIELE, VINCENT P.
14 Skehan Street
Vinnie. College
Birthday: April 20
Radiator Reporter 1; Radiator Staff 2, 3; Yearbook Staff 3; Camera Club 2; Vice President 3; Proctor 2; Student Council 1, 2, 3; Prom Committee 2, 3; National Honor 2, 3; President 3
Graduating with Honor.
Wise to resolve and patient to perform.

MILLEA, MARY E.
72 Wallace Street
Sis. Commercial
Birthday: July 19
Bank Treasurer 3
Simple and pure—all virtue no alloy.

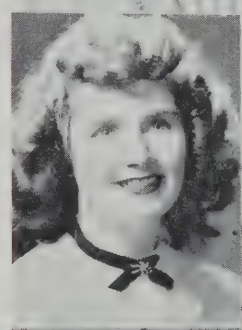

MITCHELL, PAULINE M.
5 Flint Avenue
Paul. Commercial
Birthday: April 21
Red Cross 1, 3
A mighty nice girl.

MITRANO, SOPHIE D.
455 McGrath Highway
Peggy. Commercial
Birthday: January 8
Wisdom of the wise is common sense.

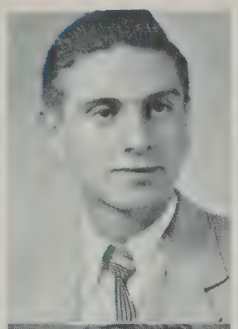

MOCCIA, ANTHONY J.
61 Sterling Street
Commercial
Birthday: February 27
Bank Treasurer 3
I dare do all that may become a man. Who dares do more is none.

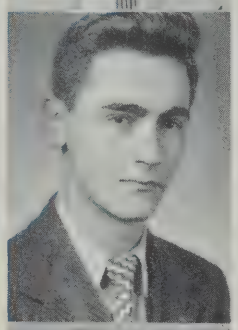

MONACO, ROBERT F.
37 Endicott Avenue
Minnie. General
Birthday: June 21
Imitation is the sincerest flattery.

MONIZ, LAURA V.
14 Gorham Street
Commercial
Birthday: March 30
Stamp Clerk 1; Radiator Reporter 2; Red Cross 1
Life lives only in success.

MOON, JULIA A.
46 Prescott Street
Julie. Commercial
Birthday: October 4
Symphony Guild 3
A smile is worth many sighs.

MOORE, SYLVIA L.
96 Jaques Street
Sylvia. Commercial
Birthday: January 2
Radiator Reporter 1; Proctor 2; Red Cross 2, 3
Too low they build who build beneath the stars.

MORAN, PATRICIA A.
13 Sargent Avenue
Pat. Commercial
Birthday: May 26
Do we like her? We surely do.

MORRIS, BARBARA A.
75 Central Street
Bob. General
Birthday: November 2
Girls' Glee Club 2, 3
Even silence may be too eloquent.

MORSE, BERNICE A.
62 Raymond Avenue
Bunny. Commercial
Birthday: June 16
Bank Treasurer 1; Red Cross 2
Such joy ambition finds.

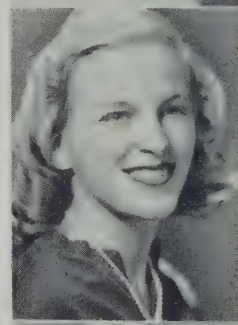

MORTENSEN, PRISCILLA A.
116 School Street
Cilla. Commercial
Birthday: October 20
The charm of life is in living.

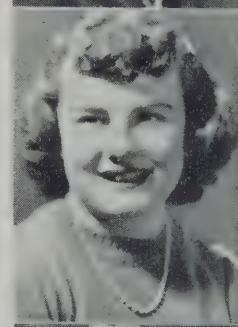

MULLANEY, ETHEL E.
12 Norwood Avenue
Ap. Commercial
Birthday: January 23
Bugle & Drum 3
Beauty lives with kindness.

MURDZA, ELEANOR S.
69 Flint Street
Shorty. Commercial
Birthday: August 28
Bugle & Drum 1; Proctor 1
Be swift to hear, slow to speak, slow to wrath.

MURPHY, ANDREW J.
408 Mystic Avenue
Murf. General
Birthday: September 15
A straight mind that envies not.

MURPHY, BARBARA A.
36 Berkeley Street
Murph. Commercial
Birthday: May 13
Junior Red Cross 1, Secretary 2, President 3; Student Council 3; Library Assistant 1
Graduating with Honor
A good heart is better than all the bread in the world.

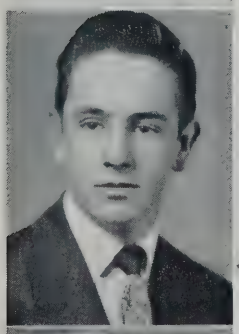

MURPHY, EDWARD J.
7 Holyoke Road
Murph. General
Birthday: February 12
Joking and humor are always pleasant.

MURRAY, CATHARINE M.
64 Vernon Street
Kay. Commercial
Birthday: April 17
Smiles make many friends.

MURRAY, LOIS A.
7 Whitman Street
Lo. Commercial
Birthday: April 3
Radiator Reporter 1; Drum & Bugle 3; G. A. A. 1
Dare to be true.

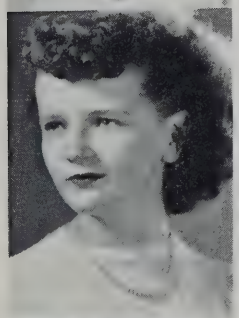

MURRAY, MARJORIE H.
19 Kingston Street
Margie. Commercial
Birthday: July 10
Do noble things—not dream them.

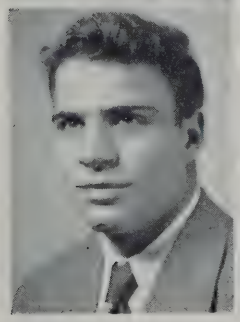

NAIMO, FRANK D.
43 Franklin Street
Gringo. General
Birthday: October 7
Football 2, 3; Proctor 2
Live and let live.

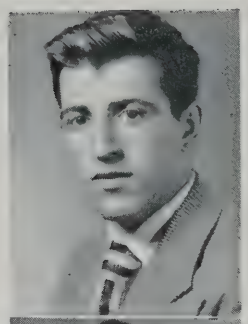

NAIMO, JOSEPH D.
2 Wheeler Street
Bill. General
Birthday: December 11
Proctor 2; Red Cross 1; Baseball 2
Deny him merit if you can.

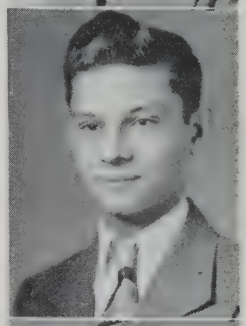

NAPOLITANO, ANTHONY D.
59 Farragut Avenue
Tony. College
Birthday: May 15
Boys' Glee Club 3; Symphony Guild 3; Entertainment Group 3; Camera Club 3; Players' Club 3; Webster 3; S. H. S. Glee Club 3; Good Government Day 3
Endurance is a good quality.

NARDELLA, DANIEL
43 Beacon Street
Danny. College
Birthday: September 11
Track 2, 3
The time to be happy is now.

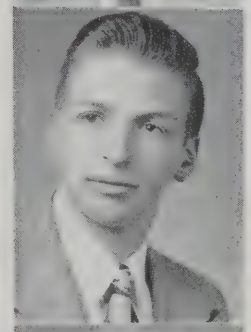

NASSON, HAROLD
158 Jaques Street
Nick. College
Birthday: November 26
Boys' Glee Club 3
I slept and dreamed that life was Beauty, I woke and found that life was duty.

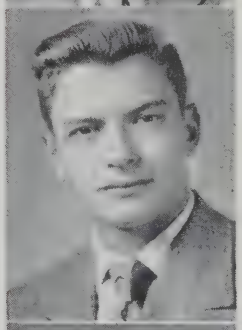

NASSON, JOSEPH
55 Edgar Avenue
Joe. College
Birthday: October 25
Hockey 2
The best carpenters leave the fewest chips.

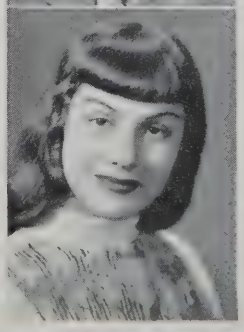

NAVARRO, CAMILLE J.
61 Webster Avenue
Mel. Commercial
Birthday: March 19
Girls' Glee Club 1, 2, 3; S. H. S. Glee Club 1, 2, 3; Symphony Guild 1, 2, 3; Entertainment Groups 1, 2, 3; Girls' Choir 1, 2; Proctor 1
The beautiful are never desolate.

NESBIT, ELIZABETH L.
18 Gibbens Street
Betty. Commercial
Birthday: October 23
G. A. A. 1; Basketball 1; Softball 2; Drum & Bugle 2; Bowling 2
Unassuming, pretty, and neat.

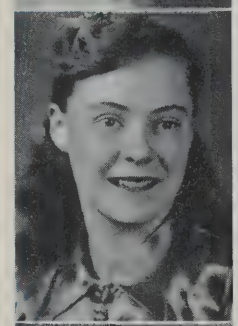

NETTLES, GERALDINE J.
47 Bow Street
Gerry. College
Birthday: August 14
Girls' Glee Club 2, 3; Girls' Choir 2, 3; Entertainment Group 2, 3
She does not care how many but whom she pleases.

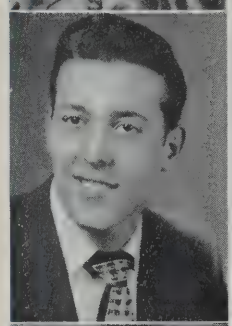

NICOLOPOULOS, ERNEST
52 Gorham Street
Greek. General
Birthday: August 22
Baseball 1; Basketball 1; Boys' Glee Club 1, 2
The voice of experience speaks.

NIECZEPORSKI, MARY A.
102 Walnut Street
Irish. College
Birthday: August 15
Radiator Reporter 1; G. A. A. 1; Red Cross 1
What wondrous life is this I lead.

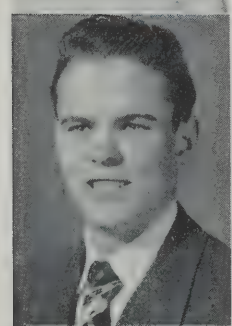

NOONAN, BARRY R.
93 Temple Road
Bud. College
Birthday: May 5
Proctor 1, 2, 3; Red Cross 1, 2; Players' Club 1, 2, Treasurer 3; Football 3; Baseball 1, 2, 3; Basketball 1, 2, 3; Scholarship Play 2, 3; Class Day Committee
My wit is thine.

NOONAN, MADLYNE T.
29 Columbus Avenue
Lyne. Commercial
Birthday: February 28
Girls' Glee Club 2, 3; Symphony Guild 3; National Honor 3
Graduating with Honor
Mind cannot follow it, nor words express her infinite sweetness.

NORRIS, BERNICE K.
121 Hancock Street
Bunny. Commercial
Birthday: January 26
Graduating with Honor
I'll follow my secret star.

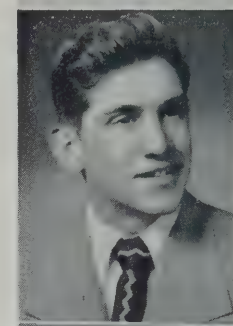

NUNZIATO, JOHN A.
42 Grove Street
Nunzi. College
Birthday: September 4
Baseball 1, 2, Captain 3; Football 1, 2, 3; Basketball 1, 2, 3; Radiator Reporter 1
None but himself can be his equal.

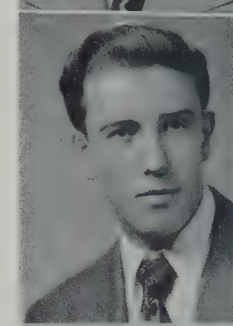

O'CONNOR, WILLIAM F.
28 Willoughby Street
Okie. General
Birthday: December 6
Put not your trust in money, but put money in trust.

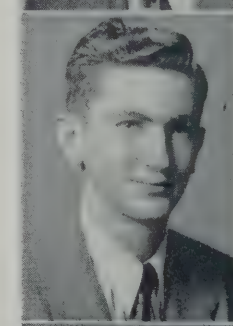

O'DAY, JOHN P.
3 Ash Avenue
Johnny. General
Birthday: March 17
He hath a still and quiet conscience.

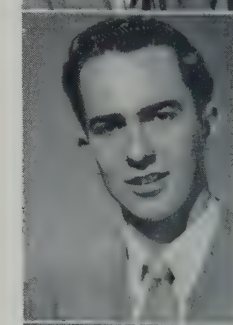

O'DEA, ROBERT E.
79 Bonair Street
Digger. College
Birthday: July 6
Here's a boy who's sure and steady.

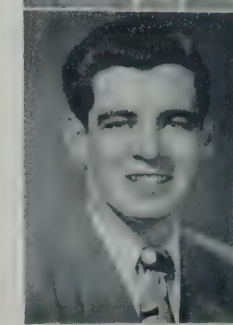

O'LEARY, FRANCIS X.
136 Hudson Street
Rooster. Commercial
Birthday: August 31
The aim, if reached or not, makes great the life.

O'LEARY, RITA C.
263 Beacon Street
Reet. General
Birthday: November 8
Bank Treasurer 1
Always time enough for courtesy.

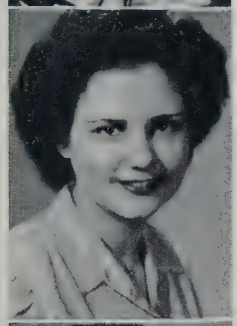

OLIVEIRA, MARY G.
325 Beacon Street
Oli. Commercial
Birthday: April 12
Girls' Glee Club, 1, 2, 3; S. H. S. Glee Club 3
Nothing great was ever achieved without enthusiasm.

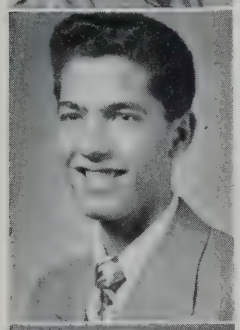

OLIVEIRA, ROBERT M.
19 Elm Street
Ollie. Commercial
Birthday: November 7
Basketball 1; Proctor 3; Radiator Reporter 1
Dispatch is the soul of business.

O'MEARA, PAUL A.
162 Broadway
Okie. College
Birthday: December 16
There is only one proof of ability; action.

ORTOLANI, ELIZABETH R.
67 Florence Street
Lizzie. Commercial
Birthday: January 30
There is no index of character so sure as the voice.

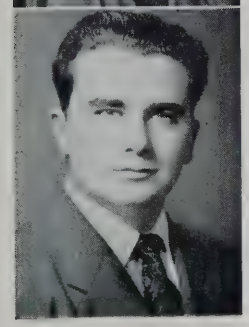

OSTMAN, CHARLES H.
33½ Adrian Street
College
Birthday: December 22
Football 3; Boys' Glee Club 3
A studious man gains success.

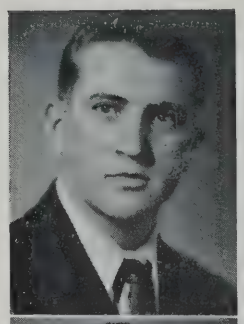

PAINE, STANLEY E.
39A Walnut Street
Stan. College
Birthday: May 23
A good face is a letter of recommendation; a good heart, a letter of credit.

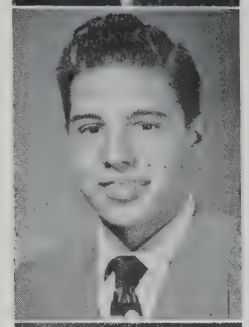

PALAZZO, JERRY A.
74 Perkins Street
Jungle Jerry. General
Birthday: April 4
Fun is where you find it.

PANTANO, BEATRICE A.
43 Bailey Road
Beattie. Commercial
Birthday: June 14
Drum & Bugle 3; Swimming Club; G. A. A. 3
Wisdom is the principal thing.

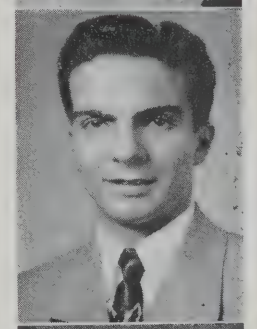

PAONE, PAUL F.
29 Mansfield Street
Swifty. Commercial
Birthday: December 4
Proctor 1; Junior Red Cross 1, 2, 3; Bank Treasurer 3
It is work that adds flavor to life.

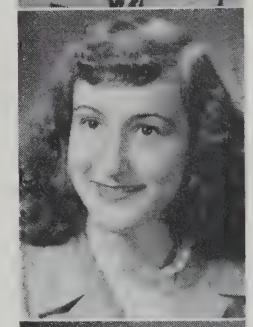

PAPAZOGLOS, ROSE S.
46 Hancock Street
Frosty. College
Birthday: May 24
Players' Club 2, Corresponding Secretary 3; Portia 2, 3; Art Club 3; Girls' Glee Club 2; G. A. A. 1, 2, 3; Student Council 3; Tennis 1, 2, 3; Bowling 2; French Club 3; National Honor 3
Graduating with Honor
Art is the gift of God and should be used unto His glory.

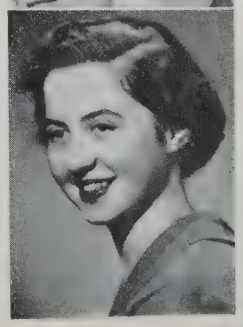

PASCIUTO, MARY C.
8 Ivaloo Street
Tina. College
Birthday: April 18
Radiator Reporter 2; Bank Corps 3; National Honor 3
Graduating with Honor
There is nothing more beautiful than cheerfulness.

PASSANISI, ROSE M.
62 Bailey Road
College
Birthday: October 6
Softball 1; Basketball 1; G. A. A. 1, 2, 3; Bowling 3
The hand of the diligent maketh rich.

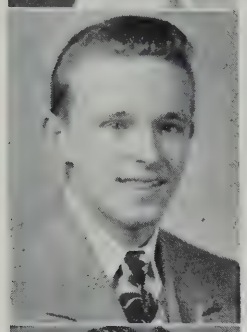

PATTERSON, ROBERT F.
44 Church Street
Bob. General
Birthday: December 15
Band 1, 2, 3; Orchestra 2; Good Government Day 3
Strong men retain riches.

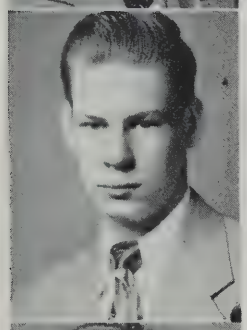

PEARSON, WILLIAM F.
38 High Street
Bill. General
Birthday: December 22
Traffic Squad 2, 3; Football 2, 3; Hockey 1, 2, 3
I'm not lazy; I just don't like work.

PEFFERS, MIRIAM E.
102 Walnut Street
Mim. Commercial
Birthday: May 5
Portia 1; Girls' Glee Club 1, 3; Bank Treasurer 3
Graduating with Honor
Courage mounts with occasion.

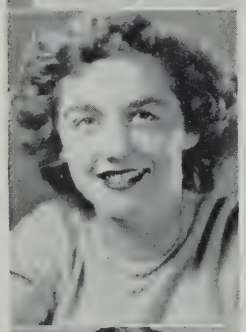

PENDERGAST, RUTH M.
22 Austin Street
Ruthie. College
Birthday: November 12
Tranquil people accomplish much.

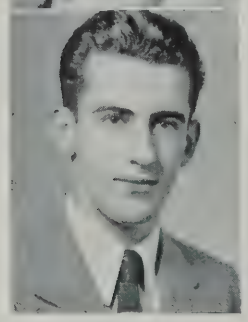

PEPOLI, ALFRED L.
1 Clifton Street
Pep. General
Birthday: November 17
Baseball 2, 3
Wise men lay up knowledge.

PERICOLO, JOSEPHINE L.
578 Somerville Avenue
Jo. Commercial
Birthday: June 5
Red Cross 2
Good nature is goodness and wisdom combined.

PERRY, AGNES M.
67 Benton Road
Mickey. Commercial
Birthday: April 9
A good name is better than riches.

PERRY, RONALD S.
30 Avon Street
Ron. College
Birthday: May 22
Basketball 1, 2, Captain 3; Baseball 1, 2, 3; Student Council 1, President 2, 3; Class President 2, 3; National Honor 2, 3; Henry McCarthy Trophy 2, 3; Auxiliary Police Trophy 2; President Eastern Division of Student Councils 2, 3
Graduating with Honor
Fame is what you have earned; character is what you have developed.

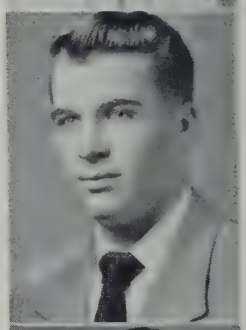

PETERSEN, ROY S.
63 Conwell Avenue
Pete. College
Birthday: October 26
Football 1, 2, Co-captain 3; Basketball 1, 2, 3
Sportsmanship leads to success.

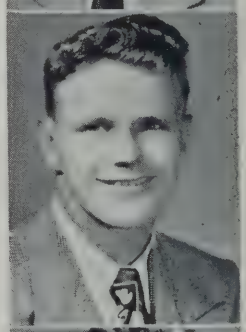

PETRAVLIA, VIRGINIA M.
34 Boston Avenue
Jeanie. Commercial
Birthday: April 14
Photography 2, 3; G. A. A. 2, 3; Softball 2, 3
Better the last smile than the first laughter.

PHELAN, DONALD M.
25 Linden Avenue
Mike. Commercial
Birthday: November 16
Boys' Glee Club 1; Basketball 1
Self-reverence, self-knowledge, self-control.

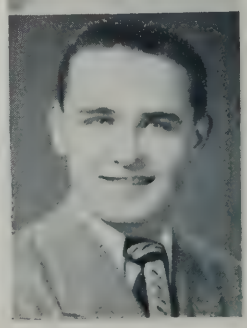

PHILBRICK, THELMA M.
29½ Alston Street
College
Birthday: August 24
Radiator Staff 2, 3; Yearbook Staff 3; Art Club 3; G. A. A. 2; Student Council 3; Softball 2
A merry heart maketh a cheerful countenance.

PICARDI, LENA M.
38 Madison Street
Lee. Commercial
Birthday: December 20
Before honor is humility.

PICKERING, HELEN D.
31 Temple Street
College
Birthday: October 3
National Honor 3
Graduating with Honor
Soft peace she brings whenever she arrives.

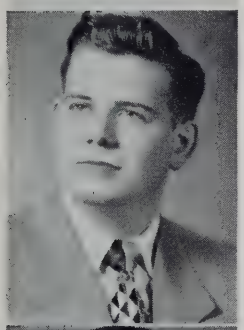

PIKE, CHARLES J.
18 Aberdeen Road
Charlie. General
Birthday: November 10
What is the worth of anything but for the happiness it will bring?

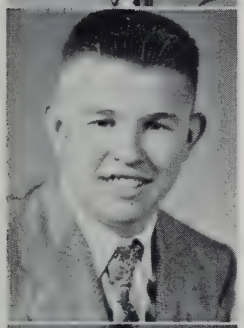

PIKE, HARRY H.
128 West Adams Street
Porky. Scientific
Birthday: October 25
Basketball 1
In all labor there is profit.

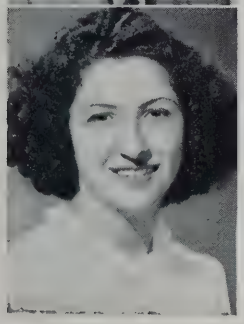

PIO, CHIARINA P.
5 Florence Terrace
Corrine. Commercial
Birthday: November 8
Blessed is the healthy nature.

POULOS, DOROTHEA I.
7 Jasper Street
Dotty. Commercial
Birthday: December 11
Pleasant words are sweet to the soul.

PRENDERGAST, PATRICIA A.
18 College Avenue
Pat. General
Birthday: December 29
Red Cross 3
Anything for a quiet life.

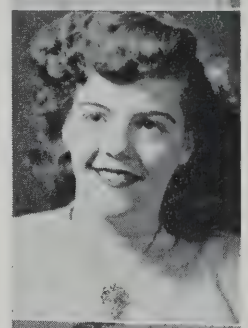

PRICE, ROBERT W.
12 New Hampshire Avenue
Bob. Commercial
Birthday: October 8
Proctor 2
Good will makes intelligence.

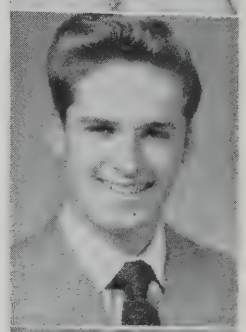

PURPEL, DAVID E.
102-R Prospect Street
Dave. College
Birthday: June 5
Symphony Guild 3; Radiator Reporter 1; Red Cross 3
National Honor 2, 3; Massachusetts Boys' State 2
Graduating with Honor
Ability wins him the esteem of the people.

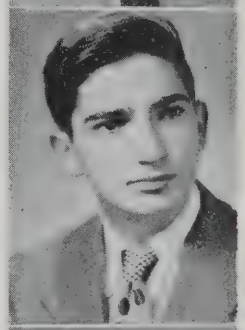

QUATIERI, ALFRED J.
14 Grant Street
Freddis. Commercial
Birthday: February 5
Qualities that often blend a good sport and a loyal friend.

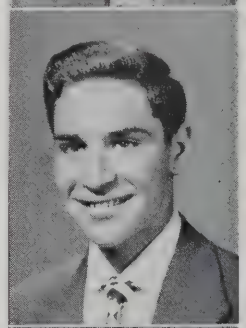

QUINN, EDITH M.
32 Lexington Avenue
Edie. Commercial
Birthday: May 1
Radiator Reporter 3; G. A. A. 1; Basketball 1; Softball 2; Drum & Bugle 3
A thing of beauty is a joy forever.

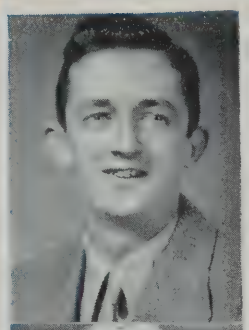

QUINN, THOMAS F.
29 Gilman Street
Tom. General
Birthday: March 30
In patience there is safety.

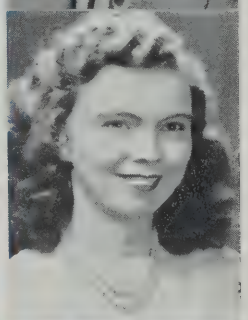

RAMEY, BERNICE R.
16 Ware Street
Red. Commercial
Birthday: July 20
G. A. A. 1, 2; Bowling 1; Radiator Reporter 3
A good reputation is more valuable than money.

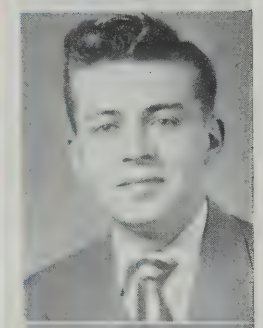

RAMSEY, ARTHUR G.
48 High Street
Commercial
Birthday: April 16
Life is what you make it.

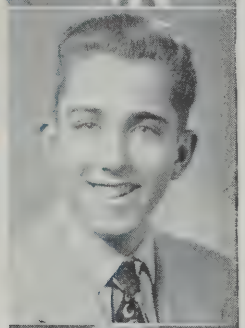

RAMSEY, CLARENCE S.
118 Albion Street
Rams. Commercial
Birthday: August 19
Band 1, 2, 3; Bank Corps 3; National Honor 3
Our ideals are our better selves.

RAYMOND, MARIE A.
39 Connecticut Avenue
Commercial
Birthday: May 11
An investment in knowledge pays best interest.

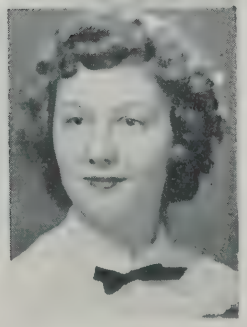

RAZZABONI, JANE M.
8 Park Street
Razza. Commercial
Birthday: January 30
S. H. S. Glee Club 1, 2; Girls' Glee Club 2, 3; G. A. A. 1
It is better to be faithful than famous.

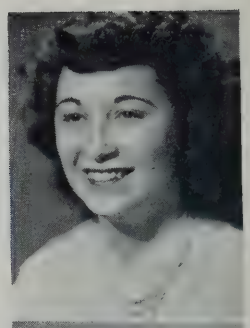

REGO, HELEN M.
65 Church Street
Commercial
Birthday: December 31
Radiator Reporter 3
Always kind and cheerful.

RENDA, ELENA M.
97 Rogers Avenue
Ellie. Commercial
Birthday: February 26
Proctor 3
Graduating with Honor
An ounce of mirth is worth a pound of sorrow.

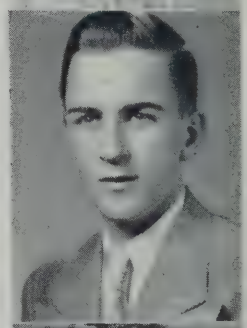

RENNER, JOHN J.
92 Bailey Road
General
Birthday: April 13
Act well your part; there all the honor lies.

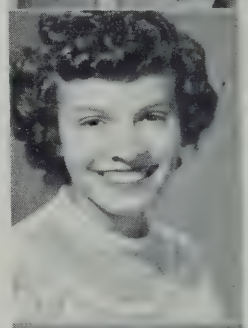

REZENDES, M. ERNESTINE
7 Cooney Street
Ernie. Commercial
Birthday: September 28
An able woman shows her spirit by gentle words and resolute actions.

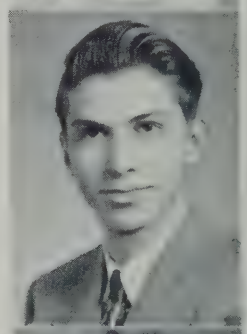

REZENDES, STANLEY S.
4 Waldo Avenue
Stan. Commercial
Birthday: December 6
Radiator Reporter 1; National Honor 3
Nothing is difficult to a willing mind.

RICCARDELLI, FLORENCE M.
124 Linwood Street
Ricky. Commercial
Birthday: March 6
Art Club 2, 3; Bank Treasurer 3; National Honor 3
Graduating with Honor
Work itself is a pleasure.

RICHARDS, BARBARA J.
40 Vinal Avenue
Barbs. Commercial
Birthday: February 6
Enthusiasm is the genius of sincerity.

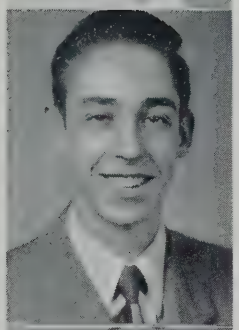

RICHARDS, BARRY E.
92½ Cross Street
General
Birthday: September 13
The love of life is his.

RIELLY, MARY A.
24 Campbell Park
General
Birthday: July 11
Wisdom is better than rubies.

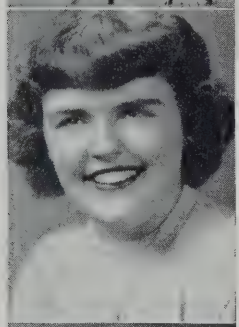

RILEY, MARY L.
481 Medford Street
Ish. Commercial
Birthday: May 4
S. H. S. Glee Club 1, 2, 3; Girls' Glee Club 1, 2, 3
A good mind possesses a kingdom.

ROACHE, HELEN F.
49 Harrison Street
Roachie. Commercial
Birthday: June 15
Camera Club 3
Graduating with Honor
A pleasant face expresses more than words.

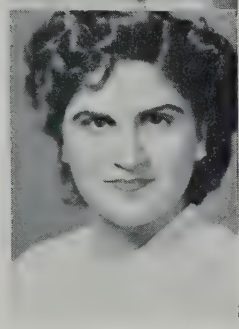

ROBBAT, JEANETTE B.
425 Medford Street
Jay. General
Birthday: December 22
Radiator Reporter 3
Good humor is the sunshine of the heart.

ROBBINS, CARYL E.
21 Dow Street
College
Birthday: January 7
Art Club 2; Radiator Reporter 3
Be satisfied with nothing but the best.

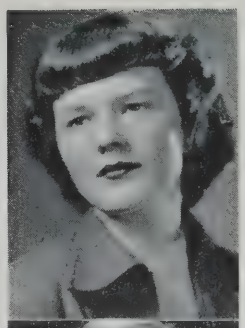

ROBERTS, EDITH L.
41 Everett Avenue
Edie. College
Birthday: October 20
Silent when glad; affectionate though shy.

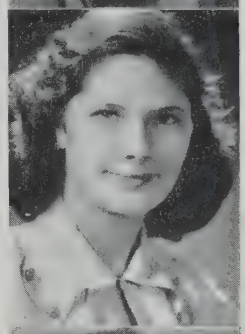

ROBERTS, JAMES J.
8 Caldwell Avenue
Jamesie. General
Birthday: May 2
He was a scholar, and a good one.

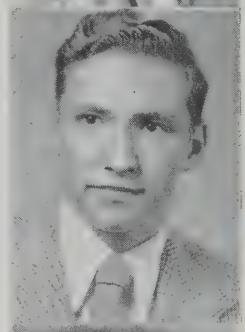

ROBERTS, JEAN R.
14 Greenwood Terrace
Jeannie. Commercial
Birthday: September 1
Proctor 1, 2; Softball 1, 2, 3, Captain 3; Bowling 1; Tennis 1; Swimming 1, 3; G. A. A. 1, 2, 3; Student Council 1, Vice President 2, Secretary 3; National Honor 2, 3; Senior Night Committee
Graduating with Honor
Her scholarship is exceeded only by her charm and personality.

ROBINSON, EDWARD M.
81 Conwell Avenue
Ajax. Commercial
Birthday: January 12
A deed well done pleaseth the heart.

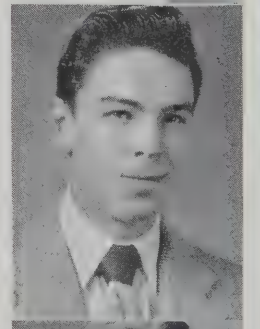

RODES, FANNY T.
124 Pearl Street
Franny. Commercial
Birthday: July 3
Graduating with Honor
Good humor is a bridge to generosity.

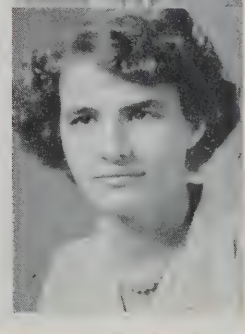

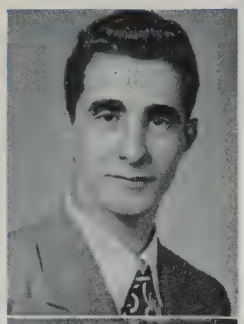

RODES, GREGORY T.
124 Pearl Street
Greg. Commercial
Birthday: May 18
Gentlemanliness, another word for intense humanity.

ROGERS, JACQUELINE M.
11 Mystic Street
Jackie. Commercial
Birthday: February 4
A wise girl knows the power of gentleness.

ROGERS, LILLIAN M.
26 Chandler Street
Lil. Commercial
Birthday: March 15
Art Club 2, 3; Junior Prom decorating committee
Gentle is that gentle does.

ROHRER, SUSAN F.
97 Alpine Street
Sue. Commercial
Birthday: May 13
Her light laugh cheers our day.

ROSE, ANNA M.
10 Caldwell Avenue
Anne. Commercial
Birthday: July 11
Proctor 3
Conduct is the mirror of character.

ROSS, MAE B.
51 Ossipee Road
Pinky. College
Birthday: June 25
National Honor 3
Graduating with Honor
A lovely girl is above all rank.

ROSSELLI, FRANCES A.
28 Heath Street
Franny. Commercial
Birthday: October 10
Portia 1, Treasurer 2, 3; Radiator Staff 2, 3; Yearbook Staff 3; Student Council 1, Vice President 2, 3; Class Vice President 1, 2, 3; National Honor 2, 3; Chosen by Burdett College as Miss Career Girl of New England; D.A.R. Good Citizenship Medal; Honorary Member of Somerville Women's Club; Graduating with Honor
Earth's noblest thing—a woman perfected.

ROTA, JEAN A.
268 Summer Street
Gina. Commercial
Birthday: July 11
Camera Club 3; National Honor 3
Graduating with Honor
Nobody can give you wiser advice than yourself.

ROURKE, ALLEN J.
301 Summer Street
Al. Commercial
Birthday: November 2
Bear good fortune modestly.

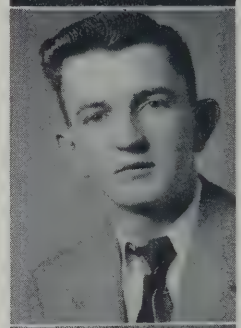

ROURKE, BEVERLY J.
42 Victoria Street
Bev. College
Birthday: April 13
Radiator Reporter 3; Proctor 1; Bank Treasurer 3
Ah, the glory of life.

SANTANGELO, MARIE R.
52 Medford Street
Rina. Commercial
Birthday: July 22
To hear is to conquer our fate.

SARRO, EDWARD D.
12½ Trull Street
Tex. College
Birthday: September 18
Track 3; Glee Club 3
Strong reasons make strong actions.

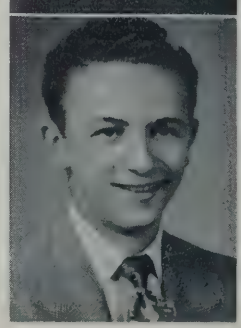

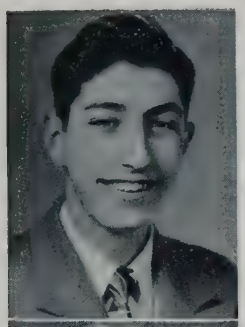

SARTO, JOSEPH F.
33 Oxford Street
Joe. General
Birthday: May 27
Chance and valor are blended in one.

SCANLAN, JEAN E.
78 Park Street
Jeannie. Commercial
Birthday: April 5
Bank Treasurer 3
A lovely girl is above all rank.

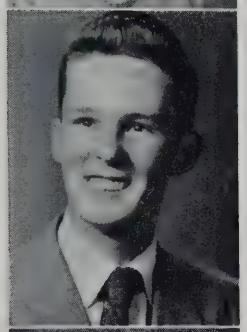

SCOTT, ROBERT L.
25 Houghton Street
Scotty. College
Birthday: November 30
Band 1, 2, 3
Many receive advice, only the wise profit by it.

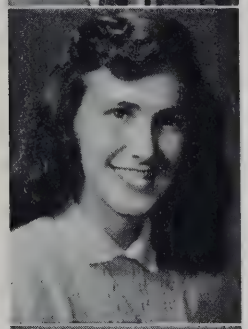

SERIO, MARY C.
370 McGrath Highway
Cheerio. Commercial
Birthday: May 29
Band 1, 2; Proctor 3
Her cheerfulness warms the hearts of all who come in contact with her.

SEVERINO, GERALDINE M.
403 Somerville Avenue
Jerry. Commercial
Birthday: November 10
Glee Club 2, 3; Radiator Reporter 2; Proctor 3
Cheerfulness is beauty in its best estate.

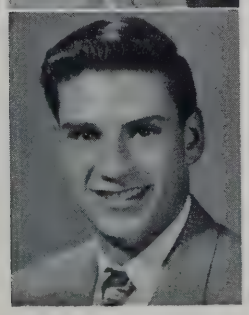

SEXENY, JOHN
60 Selwyn Road, Belmont
College
Birthday: January 14
Radiator Staff 2, 3; Yearbook Staff 3
Manhood, learning, virtue, gentleness.

SHAW, KENNETH B.
141 Orchard Street
Honey. General
Birthday: July 23
Glee Club 1, 2, 3; Symphony Guild 1, 3; Proctor 2; Players' Club 2
He that mischief hatcheth, mischief catcheth.

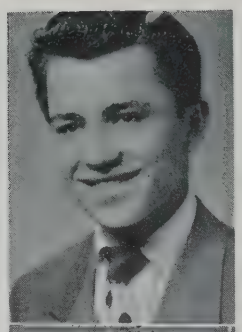

SHEAHAN, ARTHUR E.
337A Beacon Street
Sandy. College
Birthday: November 13
Art Club 1, 2
To an honest man, it is an honor to have remembered his duty.

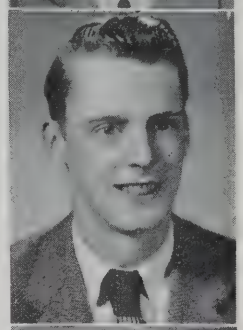

SHEPPARD, BARBARA J.
86 Hudson Street
Shep. Commercial
Birthday: November 17
'Tis praiseworthy to do one's best.

SHIELDS, MARY F.
335 Beacon Street
Freckles. Commercial
Birthday: December 25
Bank Treasurer 3; National Honor 3
Graduating with Honor
And she hath smiles to earth unknown.

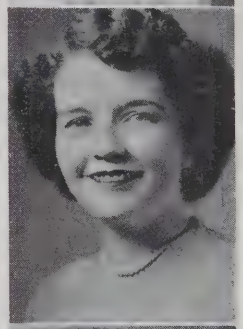

SILVA, DOROTHY A.
83 Beacon Street
Dottie. Commercial
Birthday: August 30
Symphony Guild 3
In goodness, there are all kinds of wisdom.

SILVERIA, RICHARD J.
68 Willow Avenue
Sil. General
Birthday: November 17
Whatever is worth doing at all, is worth doing well.

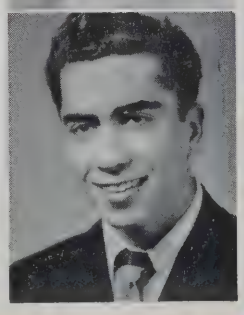

SIMMONS, BARBARA J.
103 Gilman Street
Barbs. Commercial
Birthday: January 21
Don't waste time; have fun. Life is too short.

SIMPSON, BARBARA A.
38 Derby Street
Babs. College
Birthday: July 31
Girls' Glee Club 1, 2, 3
Dance, laugh and be merry.

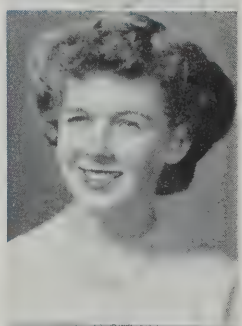

SMALL, GRACE M.
1 Hancock Street
Commercial
Birthday: July 11
Radiator Reporter 1
Fair play is a jewel.

SMITH, GEORGINA A.
29 Upland Road
Ina. Commercial
Birthday: October 27
As merry as the day is long.

SMITH, MARCIA P.
53 Packard Avenue
Smitty. Commercial
Birthday: December 28
S. H. S. Glee Club 1; Girls' Glee Club; Radiator Reporter 1; Symphony Guild 1
A lovely face is half a fortune.

SMITH, SHIRLEY A.
37 Beacon Street
Toni. Commercial
Birthday: January 27
A good laugh is sunshine in the house.

SOARES, MARY
12 Calvin Street
Commercial
Birthday: April 17
Sweet is youth.

SOLARI, EDWARD J.
13 Josephine Avenue
Eddie. General
Birthday: February 29
Be slow of tongue, and quick of eye.

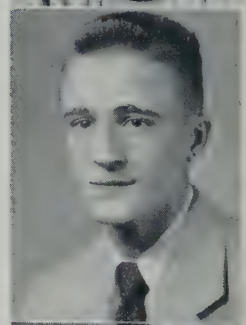

SORENSEN, PAUL A.
41 Michigan Avenue
Porky. General
Birthday: October 1
Full of fun and fancy free.

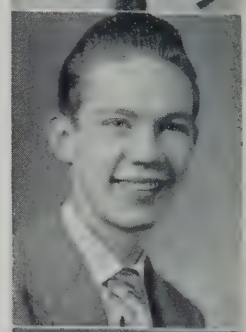

SOTIR, THOMAS
126 Walnut Street
Salty. College
Birthday: February 4
Proctor 1, 2, 3; S. H. S. Glee Club 1, 2, 3; Boys' Glee Club 1, 2, 3
Laugh where we must; be candid where we can!

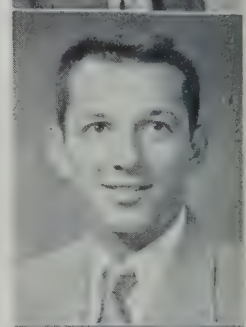

SOUSA, ALBERT J.
92 Concord Avenue
Al. College
Birthday: March 16
Handsome is as handsome does.

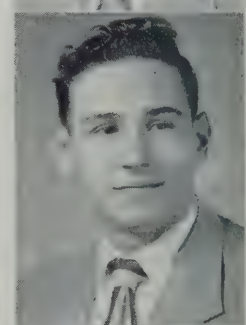

SPECHT, GEORGE H.
7 Church Street
Specht. General
Football 1; Camera Club 1
A shy face is better than a forward heart.

SPIRO, WILLIAM L.
4 Edgar Court
Bill. College
Birthday: April 8
To know that which lies before us in daily life is the prime wisdom.

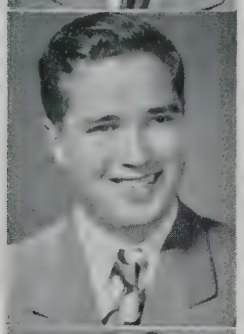

SPLAINE, THOMAS F.
20 Berkeley Street
Tom. College
Birthday: March 29
Basketball 1; Traffic Squad 3; Junior Red Cross 3
Nothing ventured, nothing gained.

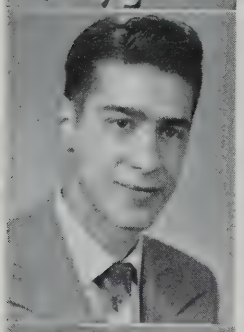

STACK, WILLIAM C.
14 Miller Street
Stick. General
Birthday: July 28
Youth will have its fling.

STAMEGHA, MARIE C.
44 Hunting Street
Connie. Commercial
Birthday: September 3
Proctor 2
Gentle in method, resolute in action.

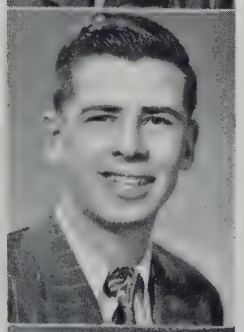

STANFORD, EUGENE J.
68 Mt. Pleasant Court
Stanky. General
Birthday: July 26
A pleasant companion is as good as a coach.

STANFORD, JESSIE B.
8 Pleasant Avenue
Jess. Commercial
Birthday: January 10
She touches nothing but she adds a charm.

STANFORD, NORMAN R.
72 Highland Avenue
Stan. General
Birthday: August 14
Basketball 1, 2
His temper never out of place.

STAVRINOS, DEMETRA
46 Greenville Street
Demi. Commercial
Art Club 1, 2, Vice President 3; National Honor 3
The true and good resemble gold.

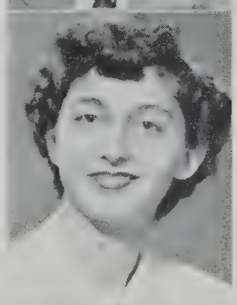

STEED, FLORA M.
70 Central Street
Merry. Commercial
Birthday: December 25
Bank Treasurer 3; Library Assistant 3
Quietness is best.

STEEVES, ROBERT J.
9 Newbury Street
Bob. General
Birthday: April 4
Band 2
A good friend is a friend forever.

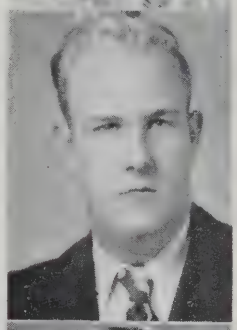

STEEVES, VIRGINIA E.
43 Sargent Avenue
Ginnie. College
Birthday: June 5
Her worth is warrant for her welcome.

STEWART, DOROTHY L.
102R Prospect Street
Dottie. Commercial
Birthday: May 2
Kindness is the sunshine in which virtue grows.

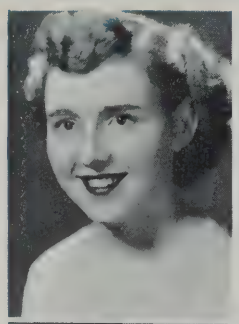

STONE, MARY C.
154 Perkins Street
May. Commercial
Birthday: May 16
Zealous but modest.

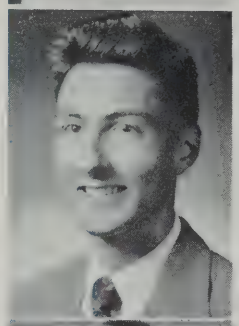

STROUT, FREDERICK D.
8 Dartmouth Street
Fred. College
Birthday: February 14
Radiator Staff 2, 3; Track 2, 3; National Honor 2, 3; Camera Club 2; Yearbook Staff 3
All great virtues become great men.

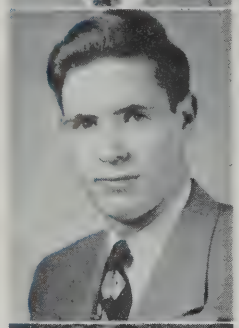

SULLIVAN, JOHN P.
33 Prescott Street
Jackie. College
Birthday: July 27
Silence is the perfect herald of joy.

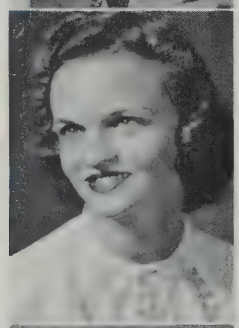

SULLIVAN, PATRICIA C.
273A Summer Street
Tootie. Commercial
Birthday: March 19
Red Cross 3; G. A. A. 1; Basketball 1; Bowling 1
Gaiety is the soul's health.

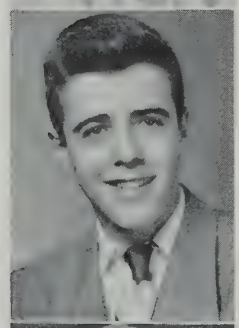

SWAN, PAUL J.
39 Quincy Street
Moose. General
Birthday: June 3
Happy-go-lucky, without any woes.

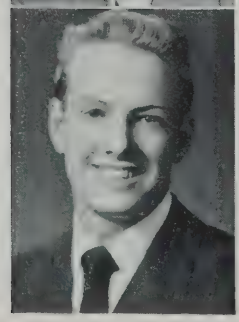

SWEENEY, PAUL E.
19 Taylor Street
Paul. General
Birthday: March 11
Hockey 1, 2, 3; Baseball 1, 3
Do unto others, as you would have them do unto you.

SYMONDS, JANE L.
264 Willow Avenue
Jenney. College
Birthday: February 10
Art Club 1; Players' Club 2, 3; Cheerleader 1, 2, Co-captain 3; Student Council 1; Class Day Committee 3
The soul of enthusiasm and life.

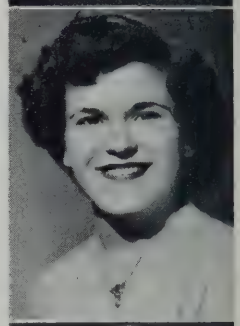

TADDEO, FRANCIS M.
79 Hudson Street
Tad. Commercial
Birthday: January 6
Sweetness of manner delights us all.

TANSEY, JOAN M.
13 Upland Road
Joni. Commercial
Birthday: January 7
Do right, and fear nothing.

TELLO, VICTORIA R.
86 Ten Hills Road
Vicki. Commercial
Birthday: September 18
A smile will go a long, long way.

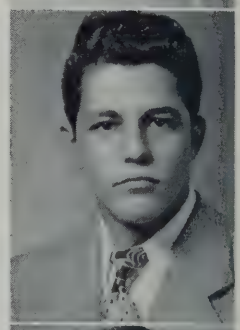

TESTA, FRANK R.
34 Montrose Street
Head. College
Birthday: April 26
Everything comes if a man will only wait.

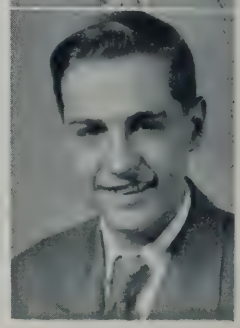

THERIAULT, EDWIN A.
16 Morrison Avenue
Frenchie. General
Birthday: June 6
Character gives splendor to youth.

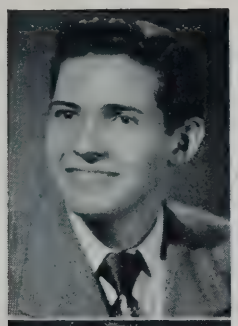

THIBEAULT, RICHARD L.
63 Heath Street
Dick. General
Birthday: April 13
Radiator Reporter 2
Bashfulness is an ornament to youth.

THOMPSON, EVELYN A.
408 McGrath Highway
Ev. College
Birthday: January 11
National Honor 2, 3; Girls' Glee Club 1, 2; Band 1, 2; S. H. S. Glee Club 1, 2; Girls' Choir 2; Proctor 1, 2; Entertainment Group 1, 2
Graduating with Honor
Her music charms, as doth herself.

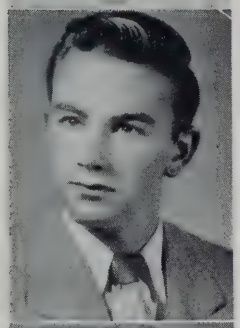

TIERNEY, LEO M.
23 Irving Street
Lucky. College
Birthday: February 25
Track 1; Football 1; Glee Club 1
Too low they build who build beneath the stars.

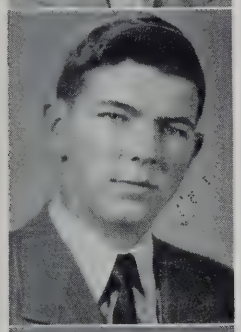

TOBEY, WALTER L.
10 Puritan Road
Wally. General
Birthday: July 1
No one knows what he can do till he tries.

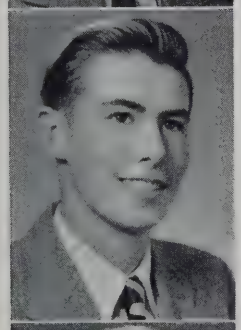

TOLMAN, MELVIN F.
30 Tenney Court
Mel. Commercial
Birthday: August 18
All's well that ends well.

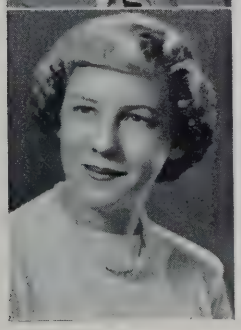

TONKS, DORIS M.
55A Clarendon Avenue
Dee. College
Birthday: September 30
National Honor 3
Graduating with Honor
I want to scale the utmost height.

TOOMEY, MARY E.
19 Montrose Street
Red. Commercial
Birthday: January 14
Always welcome anywhere.

TRAVERS, NORMA L.
83 Newbury Street
Normie. Commercial
Birthday: October 14
Music is well said to be the speech of angels.

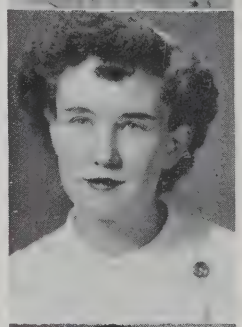

TRAYNOR, MARY A.
11A Austin Street
Pigeons. Commercial
Birthday: January 20
Bugle & Drum 3
Of a good beginning, cometh a good end.

TREAMER, SCOTT A.
287 Beacon Street
Scotty. General
Traffic Squad 3
Joy has its friends.

TRIBOU, FRANCES M.
16 Summit Street
Frannie. Commercial
Birthday: March 23
S. H. S. Glee Club 1, 2
Good health and good sense are two of life's greatest blessings.

TROIANI, DORA F.
81 Governor Winthrop Road
Commercial
Birthday: November 29
Camera Club 1
It is the quiet worker who succeeds.

UGLIETTA, MARY A.
18 Rossmore Street
Ugie. College
Birthday: March 2
Radiator Reporter 1
To take things as they be
That's my philosophy.

VARTABEDIAN, LORAINE A.
280 Broadway
Mimi. College
Birthday: March 5
Girls' Glee Club 1, 2, 3; S. H. S. Glee Club 1, 2, 3; Girls' Choir 2, 3
Quiet, persistent, determined to succeed.

VERCELLINI, JOAN E.
42 Flint Street
Verce. Commercial
Birthday: October 29
Drum & Bugle 1, 2; Radiator Reporter 1
A light heart rides high.

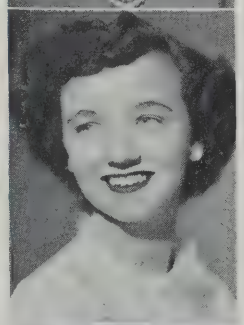

VIBERT, JEANNE M.
358 Broadway
Jeannie. Commercial
Birthday: June 19
Radiator Reporter 1; G. A. A. 3; Junior Red Cross 3
Her good nature is contagious.

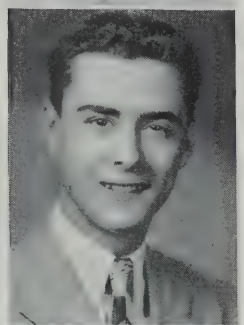

VIEIRA, JOHN J.
25 Victoria Street
Johnny. College
Birthday: July 20
Hockey 2, 3
With friends all things are in common.

VILLEMAIRE, SHIRLEY I.
10 Hall Street
Lee. Commercial
Birthday: July 15
Girls' Glee Club 1, 2, 3; S. H. S. Glee Club 1, 2, 3; G. A. A. 1, 2, 3; Basketball 1, 2, 3; Tennis 1, Manager 2, 3; Softball 1, 2, 3; Horseback Riding 1; Swimming 1, 3; Bowling 1, 2; National Honor 3
Health and cheerfulness mutually beget each other.

VIVIAN, RAYMOND E.
25 Walker Street
Viv. Commercial
Birthday: January 6
What we anticipate seldom occurs; what we least expect generally happens.

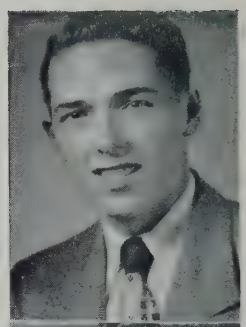

WALL, FRANCES L.
3 Fairlee Street
Fran. Commercial
Birthday: January 18
Bank Treasurer 1
A good disposition, a good friend.

WALLACE, JEANNE A.
43 Sunset Road
Jeannie. College
Birthday: February 26
Girls' Glee Club 1; S. H. S. Glee Club 1; Girls' Choir 2; G. A. A. 1; Radiator Staff 2, 3; Portia 1, 2, President 3; Players' Club 3; Yearbook Staff 3
Graduating with Honor
Not my will, but Thine be done.

WALSH, GERALD S.
45 St. James Avenue
Jerry. General
Birthday: December 28
The busiest are often the happiest.

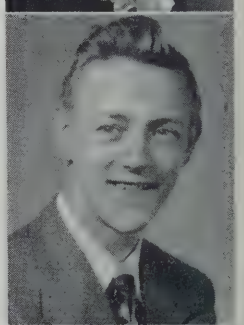

WALSH, JEAN M.
7 Dow Street
Commercial
Birthday: March 8
Proctor 1; Table Tennis Champion 2
Youthful ambition has its reward.

WARDEN, DOROTHY M.
24 Cherry Street
Dizzy. Commercial
Birthday: May 4
Girls' Glee Club 2, 3; Radiator Reporter 1, 2; Tennis 1
Beauty opens locked doors.

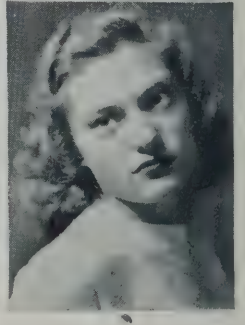

WATSON, MARGARET A.
18 Lesley Avenue
Peggy. College
Birthday: July 11
Players' Club 1, 2; Girls' Choir 2, 3; Girls' Glee Club 2, 3; S. H. S. Glee Club 3; Entertainment Group 1, 2, 3; Symphony Guild 1, 2, 3; Junior Red Cross 1; National Honor 3
Graduating with Honor
Hers is the quiet assurance of knowledge.

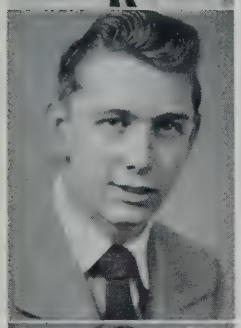

WEBB, ROBERT E.
63 Walnut Street
Bob. General
Birthday: February 20
All things come to him who will but wait.

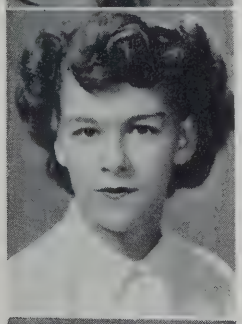

WEDGE, DOROTHY M.
15 Kensington Avenue
Doda. Commercial
Birthday: October 23
The pen is mightier than the sword.

WELLS, LILBURNA M.
8 Aldersey Street
Chickie. General
Birthday: August 23
Right graciously she smiled on us.

WENTZELL, GLORIA C.
109 College Avenue
Glo. Commercial
Birthday: January 27
We are such stuff as dreams are made of.

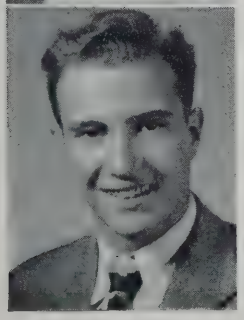

WESTCOTT, CHARLES E.
Lexington Road, Lincoln
Charlie. College
Birthday: August 19
Players' Club 1, 2, President 3; Radiator Staff 1, 2, 3; Boys' Glee Club 1, 2, Secretary 3; Band 1, 2; S. H. S. Glee Club 1, 2, 3; Junior Night Committee Chairman; Student Council 1; Class Officer 1; Scholarship Play 2, 3; Baseball 2, 3; Senior Night Committee; National Honor 3; Yearbook Staff 3
Service and character, his crowning qualities.

WHALEN, JAMES P.
16 Walnut Road
Jim. Commercial
Birthday: June 29
His silence answers yes.

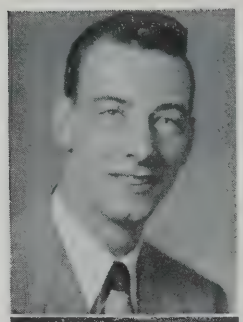

WHITE, MARGUITE M.
58 Grant Street
Sis. Commercial
Birthday: November 13
Bugle & Drum 3; G. A. A. 3; Swimming Club 3; Bank Treasurer 3
Enjoys all—all the time.

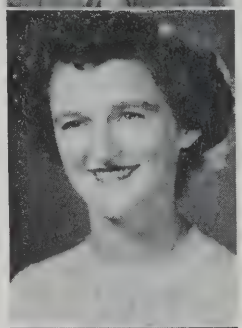

WHITE, MARY A.
69 Partridge Avenue
Sis. Commercial
Birthday: April 14
Her very frowns are fairer far than smiles of other maidens are.

WHITE, WILLIAM J.
25 Calvin Street
Whitey. General
Birthday: August 7
A good-natured companion is he.

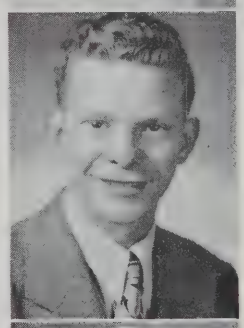

WICKS, EDITH S.
76 Willow Avenue
Sadie. Commercial
Birthday: March 4
Silence is more musical than any song.

WILLIAMS, PATRICIA A.
1 Hancock Street
Pat. Commercial
Birthday: November 16
Red Cross 2
Wise to resolve and patient to perform.

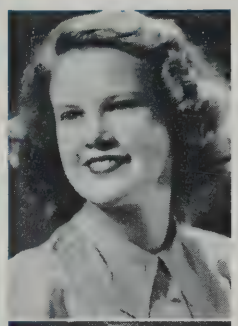

WRIGHT, JOAN M.
36 Avon Street
College
Birthday: March 30
Yearbook Staff Editor 3; Radiator Staff 1, 2, Editor 3; Players' Club 1, 2, 3; Scholarship Play 2, Chairman 3; Portia 1, 2, 3; Student Council 3; Class Day Committee 3; Good Government Day 3; National Honor Society 2, Vice President 3
Graduating with Honor; Honorary Member of Somerville Women's Club; Valedictorian
Knowledge, truth, and beauty are the great suns in her firmament.

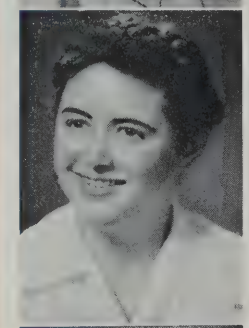

WYNN, MARGARET C.
10 Charles Street
Carol. Commercial
Birthday: September 10
G. A. A. 2, 3; Softball 2, 3; Basketball 3; Bank Treasurer 3
Her heart is like a garden fair.

ZANGO, VICTORIA E.
7 Burnside Avenue
Vicky. College
Birthday: January 14
Players' Club 3; Student Council 3; Glee Club 2; Portia 2, 3; G. A. A. 1, 2, 3; Swimming 1; Tennis 1, 2, Captain 3; Bowling 1, 2
Simplicity and truth swell in her heart.

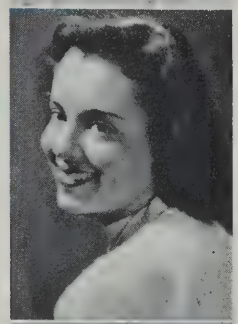

ZAPPULLA, MARY T.
43 Evergreen Avenue
Mar-i-ooch. Commercial
Birthday: August 27
So extraordinarily earnest and pretty.

ZARRELLA, HELEN M.
35 New Hampshire Avenue
Commercial
Birthday: October 11
G. A. A. 1; Girls' Glee Club 1
Tranquil people accomplish much.

ZENGO, MARY G.
25 Cherry Street
Candy. Commercial
Birthday: December 10
G. A. A. 1, 2, 3; Camera Club 1; Swimming 3; Tennis 1, 2, 3
Be the best of whatever you are.

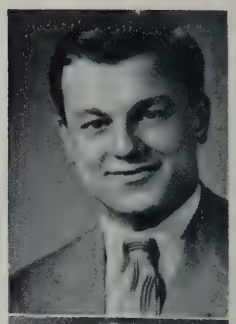

ZULLO, DARIO F.
104 Highland Avenue
Zouch. College
Birthday: July 30
Band 1, 2, 3; Traffic Squad Captain
Much study is a weariness to the flesh.

ZUZOLO, ROSALIE C.
68 Puritan Road
Ro. Commercial
Birthday: September 7
Camera Club 1; Swimming 1; Radiator Reporter 1; Girls' Glee Club 1; Portia 1; Girls' Choir 1
A sunny disposition is her treasure

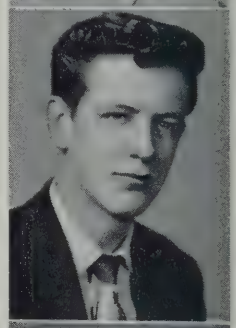

CONNORS, THOMAS
13 Morgan Street
General
Birthday: April 23
A true friend is forever a friend.

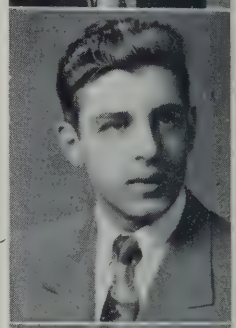

DeVELIS, ANTHONY R.
25 Merriam Street
Spitzie. Commercial
Birthday: May 22
Baseball 3
Prone to mischief and well able to perform it.

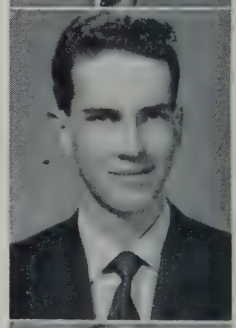

FOX, GEORGE
111 North Street
Foxie. General
Birthday: July 11
Happiness is no laughing matter.

HENRICKSEN, CHARLES W.
22 Clarendon Avenue
Professor. College
Birthday: May 6
National Honor Society 2, 3; Harvard Book Prize 2
Graduating with Honor
For he was studious—of his ease.

CLIFFORD P. HUTCHINSON,
23 Oak Street
Cliff. General
Birthday: December 29
Resolved no fray should be without him.

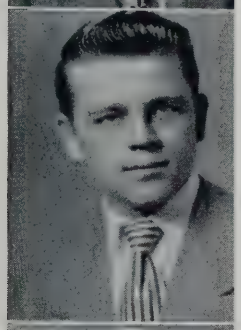

LEGG, JAMES F.
11 Laurel Street
Mickey. Commercial
Birthday: May 25
Basketball 1; Proctor
Sincerity gives wings to power.

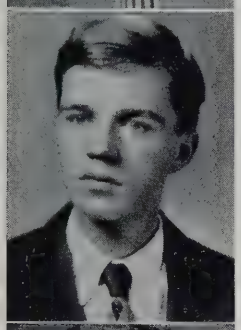

McCARRON, ROBERT F.
21 Fountain Avenue
Bobby. Commercial
Birthday: May 30
Put my shoulder to the wheel.

OTTO, CLAIRE M.
223 Holland Street
Tubby. Commercial
Birthday: August 8
Be the same to your friends, whether in prosperity or adversity.

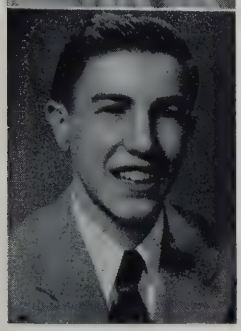

SOTIROS, ROBERT J.
10 Connecticut Avenue
Jimmy. Commercial
Birthday: January 19
Others may do a greater work,
But I have my part to do.

CAMERA SHY

AHERN, ROBERT R.
26 Connecticut Avenue
Bob. General
Birthday: August 14
Track 1
Make new friends, but don't forget the old ones.

ALBANO, COSMO F.
18 Washington Terrace
Mickey. Commercial
Birthday: September 25
Friends are born, not made.

BLAIR, DOROTHY R.
455 Somerville Avenue
Commercial
Birthday: December 21
Acquiring knowledge takes patient hours of study.

BURNS, JAMES R.
266 Beacon Street
Bruno. College
Birthday: June 18
Observation, not old age, brings wisdom.

CARLO, RICHARD G.
18 Hall Street
Rich. General
Birthday: November 12
The day is short, the work is much.

CASTOR, DOROTHY M.
145 Albion Street
Dotty. Commercial
Birthday: December 11
Wise men say to keep something till a rainy day.

CULLINANE, EDWARD G.
83 Newton Street
Red. General
Birthday: March 30
Hard work puts an end to anxiety.

CAMERA SHY

DELGADO, HELENA V.
13A Glendale Avenue
Sissy. Commercial
Birthday: December 20
All doors are open to courtesy.

DeVAUX, RAYMOND B.
35 Century Street
Ray. Commercial
Birthday: March 16
Bank Treasurer 1, 2; Track 1, 2, Co-Captain 3; Traffic Squad 2, 3
The race is won by running.

DiLORETO, JOSEPH J.
42 Clarendon Avenue
Joe. College
Birthday: July 12
Kindness is a golden chain which binds society.

DRISCOLL, TERESA
28 Connecticut Avenue
Commercial
Birthday: June 29
The busy have no time for tears.

HOYT, RAYMOND A.
15 Barton Street
Ray. General
Birthday: June 28
It's merry when friends meet.

MAHONEY, LOUISE I.
41 Oak Street
Slug. General
Birthday: November 27
The days that make us happy will make us wise.

MATTHEW, EDWARD R.
634 Mystic Avenue
Ed. General
Birthday: August 27
Boys' Glee Club 1, 2; Traffic Squad 1, 2
Concentration alone conquers.

McMAHON, JOHN E.
7A Carter Terrace
Buddy. General
Birthday: May 23
None shall rule but the humble.

PARK, HENRY D.
642 Somerville Avenue
Hank. General
Birthday: November 27
Variety's the very spice of life.

STEWART, DONALD J.
3 Moore Street
Stew. Commercial
Birthday: May 6
They that govern the most make the least noise.

WINSOR, WILBUR A.
46 Bow Street
Will. General
Birthday: May 19
Persevere and never fear.

1—I can't believe I finally got it. 2—Ronny receives the colors for "1950." 3—Leaving S. H. S.
4—Talking it over. 5—Remember those good old days.

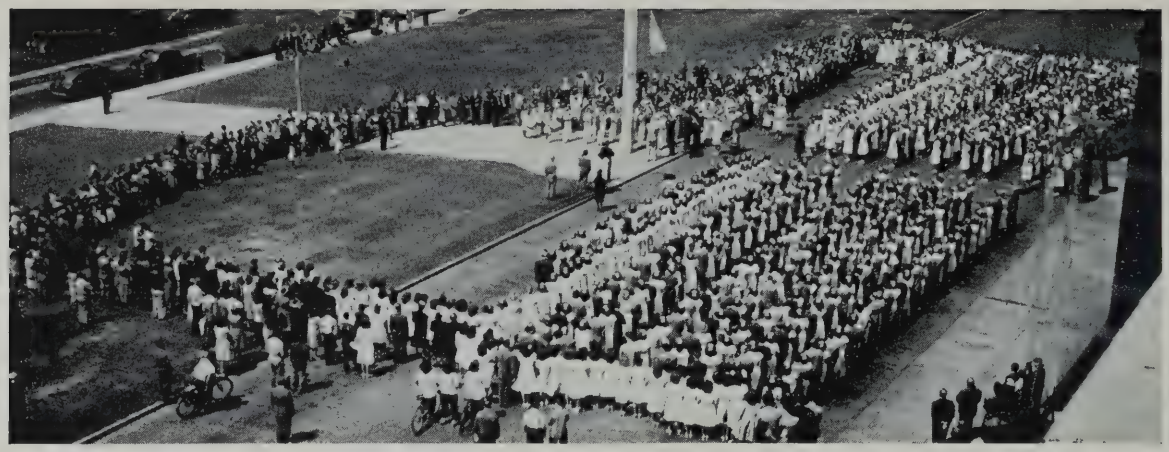

Class Ode

Audrey J. LaPadula

To thee, O Alma Mater,
Our voices now we raise,
As we leave your hallowed halls
We sing our songs of praise.
Your colors go before us:
The red, a beacon bright;
The blue, a torch to light our way
Through paths of truth and right.

CHORUS
In memory's hall we'll wander oft,
Where echoes of these years
Will bring us once again to thee
With mingled joy and tears.
Farewell, O Alma Mater
To thee we will be true;
The Class of 1950
Bids you fond adieu.

Our high school days are over
The years have swiftly fled,
Your teachings have prepared us for
The road that lies ahead.
We face the future's challenge
And 'though we now must part,
Your motto, *HONOR AND PROGRESS* will
Endure in every heart.

Class Poem

THE FUTURE'S CHALLENGE

Audrey J. LaPadula

What does the future hold, we ask,
  What is our task in life?
What shall we meet in the world ahead?
  A world of joy or strife?

Before us lie untrodden roads,
  That may lead to success;
Behind us are fond memories
  That we will e'er possess.

For years we've learned to keep our faith,
  To know our purpose true;
And now we must go forth to seek
  Our goal in life, anew.

We must go forth with courage,
  We must be strong in mind
And pure in heart, as all life's threads
  Into a net we bind.

We face the future's challenge
  Our school motto as a light
Will guide us through life's portals
  A beacon shining bright.

Our goal in life is earnest
  And to the world we give
Our lives, enriched in knowledge
  That rightly we may live.

Seated: Jean Roberts, Dorothy Chrysakis.
Standing: Charles Westcott, Vincent Miele, Robert Ellison.

Senior Night Committee

Gleaming with silver stars, slender palm trees and beautiful flowers the S. H. S. gymnasium was decked out in its best finery for the Senior Prom, the big social event of the year which took place May 24.

Dancing to the dreamy music of Freddie Sateriale and his orchestra, the girls in their multicolored gowns created a panorama of color that was beautiful to behold, with the boys in their dinner jackets of maroon, black, blue and white. Playing many songs of today and yesterday Mr. Sateriale drew praise from his responsive audience until the strains of "Good Night Sweetheart" brought the festivities to a close.

The traditional Grand March led by Mr. and Mrs. Giroux was followed by the distributing of the favors.

The selection of the decoration design, hiring of the orchestra, picking of favors and all the other incidentals were ably taken care of by the Senior Night Committee. Vincent Miele, the chairman of the committee, assisted by Charles Westcott, Jean Roberts, Dorothy Chrysakis and Robert Ellison, worked diligently to make the prom a success.

1—Joan Wright, Raymond Davis.
2—Jenny Symonds, Robert Joyce, Barry Noonan.

Class Day Committee

Class day! A day when, even as much as at graduation, emotions are mingled, and when, amidst the gay laughter accompanying the brightness and informality of the occasion, tears glisten in many an eye at the realization of that this day, June 2, was their last at S. H. S.—their last good time together.

Looking "fresh and fancy" in their jaunty blue and white beanies, the Class of 1950 filed seriously into the Clayton Ellis Auditorium to hear Audrey LaPadula recite the Poem and to sing their solemn ode accompanied by Robert Ellison. The class gift was presented to Mr. Giroux by his own son, Albert, our Class Treasurer. Then, marching out-of-doors and beneath an archway of crossed canes, the thoughtful Seniors assembled quietly on the campus, the girls' flashing white dresses and the boys' dignified dark suits presenting an impressive scene as the Class Day Committee planted the traditional ivy and the Junior Class President received the traditional spade. Ronald Perry, Class President, who presided over the entire ceremony, presented to the incoming Sophomore Class represented by ninth grade officers from each of our three junior highs, the class colors.

After the program, and after bidding farewell to teachers, and receiving yearbooks, the seniors made one mad dash for Rowe's Wharf to take a slow boat to Provincetown for an afternoon cruise.

Class Will

We, the Class of 1950, being of sound mind (?) and body (??) do hereby proclaim our last will and testament.

We bequeath to:—

The Chemistry Department—A lifetime supply of Air Wick for "scentimental" reasons.

Having a soft spot in our heart for the students of S. H. S. we have left several items for them, namely:

Complete radar installations for plotting out the swinging doors.
Powerful binoculars to get better views of the Mystic River Bridge.
Booklets (presumably titled "Rise and Fall of Shades" by J. P. Pullem) explaining the operation of those gadgets called "Shades." (There are rumors to the effect that they are used to keep the sun out of "pupils!")
Gas masks to offset the combined aromas of nuts, coffee, and soot.

Every and all English Teachers—An alarm clock to wake up any Shakespearean students who should, for some strange reason, happen to fall asleep.

The Roving Reporter—A supply of Dr. Scholl's Foot Pads.

Miss MacPherson—A mouse trap to catch all those mice she so desperately fears.

The rooms with defective or non-existent pencil sharpeners—Gillette Blue Blades (Look sharp, feel sharp,—oops, blood!)

To all French Students—Head colds so they can pronounce French nasals better (Bonjour, Monsieur.)

Mrs. McDonnell and Miss O'Brien—A wardrobe of gentleman's attire consisting of a generous supply of shirts and ties to be distributed to the students who are not properly dressed.

To the pupils who must climb hills to reach S. H. S.—Mountain climbing equipment plus a supply of oxygen for any who should falter.

Dr. O'Loughlin—New National Honor Society members with powerful and melodious voices. (That Song! ! !)

Fred Foye—Censored.

M.T.A.—The entire S. H. S. student body riding its facilities for the next two-hundred consecutive Tech and New England Tournaments.

Miss Wyman and Mr. Foley—A sound-proof door beside the Editorial Room.

Incoming Sophomores—A Rand-McNally map, two days' supply of Spam, and a fully equipped St. Bernard dog to assist them in finding their way around S. H. S.

The forthcoming Seniors—Their savings to cover prom expenses. (Also for "centimental" reasons.)

Mr. J. (Horatius at the Bridge) Beaver—Two French poodles and a sub-machine gun to guard the water fountains in the East Building.

The Library—A complete unabridged, and unexpurgated volume of the Adventures of Dick Tracy.

Mr. Radochia—An Academy Award for the stupendous cinematic features he has presented at assemblies.

Class Will

Lost and Found Department—A new supply of lost articles ranging from banana peels to fire engines.

Mr. Colbert—A set of chimes to replace the buzzer in the lunchroom.

Latin Students—A "Trot" so they can gallop through their Latin translations.

The Football Coaches—A football player who runs like Sam Pino, passes like Johnny Nunziato, kicks like Joe O'Callahan, and tackles like Bob Sullivan. (Stop drooling, Frank!)

The Lunchroom Cooks—A new hot lunch treat consisting of filet mignon, roast pheasant under glass, breast of guinea hen, lobster thermidor, a second course dish of pasta-fa-zoo topped off with strawberry shortcake covered with pistachio ice cream.

Emergency Room—Ten gallons of blood plasma, and a supply of penicillin and sulpha drugs to clear up all so-called "Stomach aches."

Boston Garden—The Somerville Sanitation Department. (We want a clean "sweep" for S. H. S.)

Traffic Squad (The Lone Rangers of S. H. S.)—Lariats to round up any fugitives from justice.

To the New Deluxe Stairs—The pitter patter of tiny feet tiptoeing gently o'er thy ornamented treads. (Sophomore lunch.)

We close this epic with the hope that everyone concerned in this will is fully satisfied with their bequest. Positively, absolutely no refunds or exchanges.

Witnessed and signed this twenty-seventh day of April in the year of our Lord nineteen-hundred fifty.

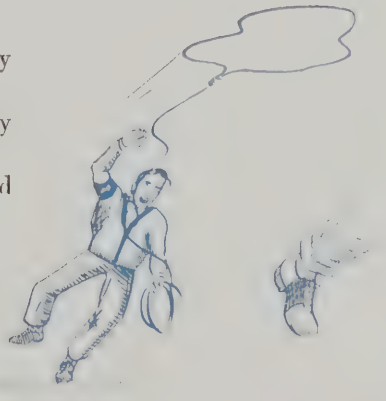

Vincent DiMilla
Mary Macera
Lyne Noonan
David Purpel
Albert Leahy, Art

Senior Supers

Most Popular	Ronald Perry
Most Likely to Succeed	Vincent Miele
Best Dressed	Raymond Davis
Class Caveman	Michael Mavropoulas
Class Clinging Vine	
Handsomest Boy	Albert Giroux
Prettiest Girl	
Class Smoothie	Charles Westcott
Class Songbird	
Class "Melchior"	Raymond Davis
Class Wit	Albert Leahy
Best Actor	Charles Westcott
Best Actress	
Most Radical	Harold Berlak
Most Affectionate	Arthur Boudreau
Most Mischievous	Joseph Dellarocco
Class "Henry Clay"	Vincent Miele
Most Sophisticated	
Class Woman Hater	Peter Kierstead
Class Man Hater	
Class Heartbreaker	Vincent DiMilla
Class Charmer	Ray Bonaccorso
Most Talkative	Earl Harvey
Brooklyn Bridge Salesman	Barry Noonan
Class Flirt	Robert Ellison
Most Energetic	John Nunziato
Man About Town	Robert Joyce
Miss Personality	
Mr. Personality	Albert Giroux
Did Most for S. H. S.	
Best All-round Athlete	John Nunziato
Typical S. H. S. Boy	Ronald Perry
Typical S. H. S. Girl	

Frances Rosselli	
Joan Wright	
Dorothy Andrade	
Barbara Benway	
Jiule McKenny	
Dorothy Andrade	
Marilyn MacDonald	
Vilma DeVellis	
Jeanne Wallace	
Elizabeth Brown	
Margaret Hanifin	
Audrey LaPadula	
Joan Wright	
Amy Brown	
Lois Harkins	
Mary Macera	
Jeanne Wallace	
Helen Lowry	
Jane Symonds	
Frances Rosselli	
Class of '50	
Diane Furber	

Course	Commercial
Topic of Conversation	The Prom
Band	Ralph Flanagan
Radio Program	Boston Ballroom
Actress	June Allyson
Actor	Montgomery Clift
Newspaper	Boston Globe
Song	My Foolish Heart
Vocalists	Billy Eckstein, Doris Day
College	Boston University

1—Oh those days in May. 2—Don't get your finger caught. 3—Good old Class Day. 4—Clowning around in Physiology. 5—Our days with Caesar. 6—Candy for the fourth period.

Undergrads

As Sophs and juniors take the places
That we've left behind,
May they, enriched in spirit,
Emerge with strength of mind.

Junior Class History

On September 9, 1948, the members of the class of 1951 entered Somerville High School as confused and slightly shy sophomores. Through the year we accepted the traditional antics of the upper classmen.

We participated in all school activities including sports, concerts, and dances. Joan Daley was elected Miss Portia, and Joan Baldwin was chosen as one of her court at the Fiesta Dance, presented by the Portia Debating Society.

In April of 1949 the sophomores elected Anthony Nasson, William Walsh, Mary Karageorges, and Ida Brigida to their Executive Committee.

On the basketball team, we were well represented by Gilbert Rice, Robert Rego, John Heneghan, and Louis Zambello.

The following September we again passed through those famous doors, but this time as full-fledged Juniors. Again a member of our class, Rita Ryan, was chosen Miss Portia at the Portia Harvest Festival.

In the music field Joseph McPherson, Thelma Loven, and Arnold Repucci took part in the "Music Festival."

Pat Winn also kept up the honor of our class as one of the head cheerleaders.

In February the class elected Anthony Nasson, president; Mary Karageorges, vice-president; Joan Daley, secretary; and Thomas Robertson, treasurer, who did their best to make our year one long to be remembered.

Our Junior Prom was in the hands of an able committee, consisting of Chairman Frank Henry, Florence Williamson, Ida Brigida, William Walsh, and Alan Walker, who made our Prom a success.

Now that we have completed another happy and successful year, we are looking forward to the day when we will bear the coveted title of Sophisticated Seniors.

JOAN DALEY, '51

Junior Class Officers

PRESIDENT

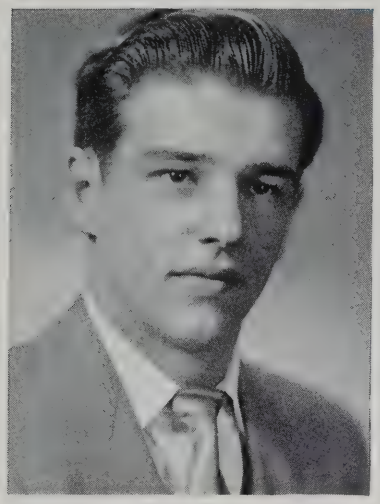

ANTHONY NASSON

VICE-PRESIDENT

MARY KARAGCORGES

SECRETARY

JOAN DALEY

TREASURER

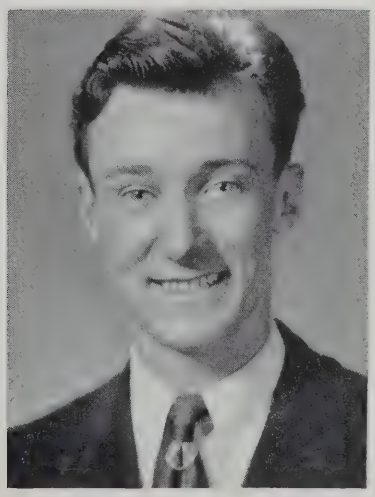

THOMAS ROBERTSON

1—Ida Brigida, Florence Williamson.
2—Alan Walker, William Walsh, Frank Henry.

Junior Night Committee

Following weeks of preparation and excitement, the Junior Prom took place in the S.H.S. gymnasium on May 3, 1950. The gay red, silver, and white scenes of the decorations added to the excitement and gaiety which are typical of the Junior Prom, the Juniors first formal dance of the season.

Large white cactus on a red background, sprinkled with sparkling silver glitter was the central motif.

The Grand March was led in the traditional manner by Mr. and Mrs. Giroux, the Class Officers and the Prom Committee.

Bob Norris and his orchestra lent the welcome feeling of sophistication and romance with his beautiful renditions of old and new tunes.

The Junior Night Committee comprised of William Walsh, Ida Brigida, Alan Walker, Florence Williamson, and Francis Henry did their best to make the prom a success and their efforts were rewarded by the happy and satisfied looks on the faces of all who attended.

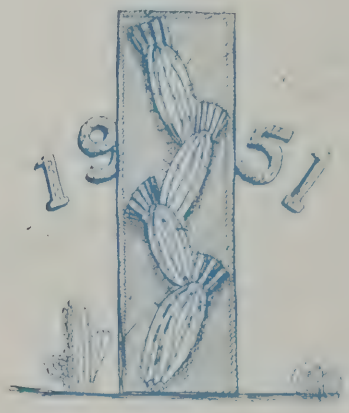

Class of '51 receives colors in '48

In full swing—spring of '50

Sophomore Class History

As we the Sophs of the Class of 1952 entered S. H. S. a great feeling of expectation came over us and immediately we began to wonder just what high school life really was like.

Although we were somewhat timid because of the size of the building, the many classrooms, and strange faces, we walked through the corridors with confidence, thinking about our careers at S. H. S. and the knowledge we would gain in the years to come. The leadership and co-operation of the Faculty will enable us to reach our ultimate goals. The past success we have attained will surely help us to maintain honor in the future.

The Sophs deserve much recognition and praise for their accomplishments in scholarship with thirty-six Sophomores attaining Max and two hundred and six Credit during the first two quarters.

Our class elected the following as their representatives on the Sophomore Executive Committee: Dora Vigoroso, Audrey Peterson, Robert Brown, and Richard Mangan.

The Players' Club had twelve active members, three of whom, Mary Drougas, Miriam Price, and Richard Feltch, appeared in the matinee presentation of the Scholarship Play, "John Marlowe's Profession."

Both Debating Societies, Portia and Webster, had eight members; all have shown their best in oratorical works.

Jean Crockett was the winner of the annual Spelling Bee.

Sophomores who received letters for playing basketball were Richard Skeffington and Carl Scazzaro. Participating in football were Daniel Desmond, Richard Skeffington, Carl Scazzaro, and John Marino. Donald Kendall and John MacDonald shared the spotlight in hockey. On the track team we had Harold O'Brien.

The Sophomore Girls' Glee Club had thirty members led by President Carol Blair, Vice-President Nancy Burnett, Secretary Jeanne Dillon, Treasurer Gertrude Kehoe, and Librarian Joan Barrett. Excellent talent was displayed by Barbara Reid's dancing at Talent Night.

The Boys' Glee Club also had thirty sophomore members including Anthony Taglino, Charles Ogden, Charles Ray, and Donald Rich.

Our class was represented by fifty members in the G.A.A. Prominent girls in sports were Doria Pizzotti, Joan Barrett, Cynthia Shedd, Rose Gianares, and Grace Meagher. The Sophomore representative to the Executive Board was Cynthia Shedd.

The Sophomore Class has set a high standard, both in scholastic and social life, for all future Sophomore classes to look up to and try to emulate.

AUDREY PETERSON, '52

Sophomore Executive Committee

ROBERT BROWN

DORA VIGOROSO

AUDREY PETERSON

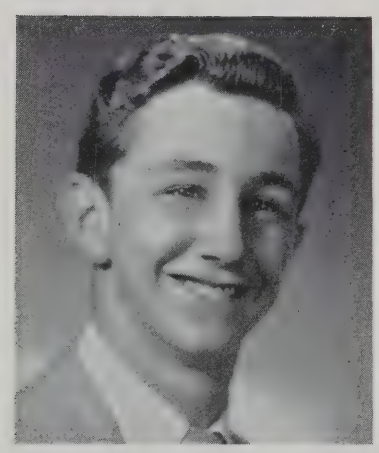

RICHARD MANGAN

Activities

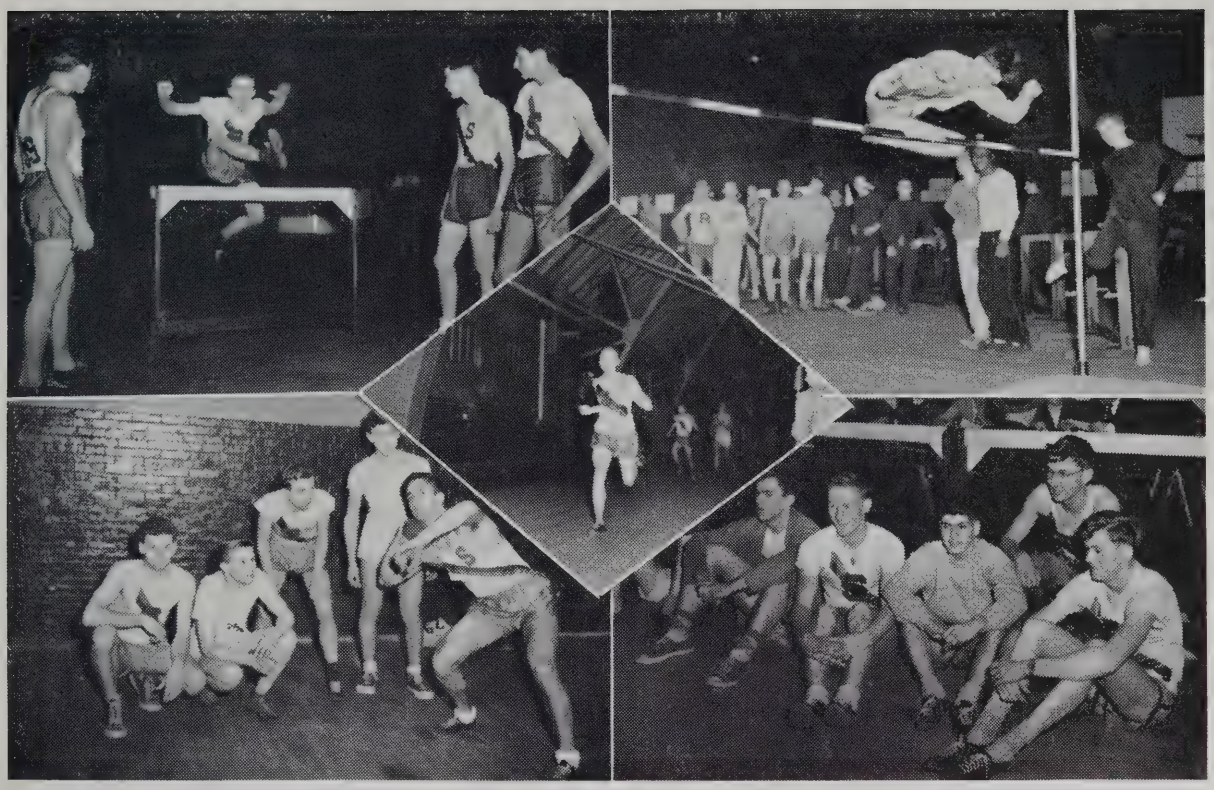

In sports, as always, we excelled,
Each team deserved our cheers,
And memories of the things we've done
Will live on through the years.

1—Jean Roberts, Judith Forte, Evelyn Thompson, Katie Avgoulas, Diane Furber, Dorothy Chrysakis.
2—Barbara Jackson, Jean Allonby, Phyllis Marinakis, Frances Rosselli, Audrey LaPadula, Joan Wright.
3—Frederick Strout, Dante DeGruttola, Ronald Perry, Charles Henderson, Louis Hunt, Vincent DiMilla, Vincent Miele, David Purpel.

National Honor Society

On June 7, 1949, twenty members of the class of '50, the "first drawing," were inducted into the National Honor Society during an impressive assembly. The new members will not easily forget this event made more memorable by an inspiring talk delivered by Mr. Edward Blyden, a director of education in West Africa. Mr. Blyden effectively stressed the relation of literature to our own lives and voiced his expectations of our classmates . . . this boy will be a great architect, that one will become a famous doctor. Brief speeches on the four characteristics of the Society were given by Ronald Perry, Diane Furber, Jean Allonby, and Vincent Miele while Audrey LaPadula recited the prayer. Later, Dorothy Chrysakis played a piano solo, "The Valeik," and Dante DeGruttola played "La Brillantina" on the saxophone.

The officers elected from this group were: President, Vincent Miele; Vice-President, Joan Wright; Secretary, Audrey LaPadula; Treasurer, Vincent DiMilla; Student Council Representative, Judith Forte.

The "second drawing" of the National Honor Society was inducted at an assembly on April 4, 1950 and was highlighted by a speech by Rabbi Leo Shubow who outlined youths' responsibility in a humorous, interesting manner. "Work hard when you work; play hard when you play" was his theme.

Forty-one members of the senior class were presented with their cards of membership by Mr. Giroux and from their ranks, Mary Macera, Margaret Watson, Stanley Rezendes and Harold Gailey spoke on the qualities of scholarship, character, leadership and service. Raymond Davis sang "The Lord's Prayer."

At this time the Somerville Chapter of the National Honor Society reached its total of sixty-one members from the Class of 1950.

1—Barbara DeLemos, Marilyn Flaherty, Mary Shields, Helen Lowry, Marilyn MacCannell, Jean Cesarini, Rhoda Klein, Ada Jacobson, Bette Craib. Catherine DeLemos, Florence Riccordelli.

2—Dr. O'Loughlin, Mary Macera, Thelma Byers, Mary Pascuito, Carol Blanchard, Margaret Burnet, Jean Rota, Shirley Boudreau, Louise Archer, Helen Pickering, Mae Ross.

3—Clarence Ramsey, Demetra Stavrinos, Lyne Noonan, Marjorie Ells, Margaret Watson, Rose Papazoglos, Kaliopy Kaliontzis, Doris Tonks, Shirley Villemaire, Lucy Giallongo, Dwight Campbell.

4—James Ghiradi, Stanley Rezendes, Ray Davis, Roy Bonaccorso, Ralph McKenzie, Harold Gailey, Vincent Fantasia, Charles Westcott, Russell Fales.

National Honor Society

NATIONAL HONOR PLEDGE

I will be a loyal member of the National Honor Society in Somerville High School; steadfast in my purpose to abide by the right, to serve all just causes, and to seek the truth with my whole heart.

I would prize scholarship as a sacred trust, and a noble character as my most valuable possession.

Beneath the banner of Honor and Progress, I would loyally serve.

PRAYER

Father, we stand before Thee
Hear us in this our prayer,
Thou art the Great and Mighty
Help us to do and dare.
Keep us from sin and scorning,
No evil thoughts can hover
Where Thou dost abide.

O God, keep us Thy children
Pure in deed and word,
All through our life we'll need Thee,
O Thou our Shepherd.
We have our weaknesses
But if at last we conquer
We pray Thou'lt say, "Well done."

1—Anthony Nasson, Rose Papazoglos, Marilyn Flaherty, Jean Roberts, Ronald Perry, Frances Rosselli, Albert Giroux, Diane Furber, Judith Forte, Vincent Miele.

2—Edna Capone, Claire Pirani, Victoria Zango, Barbara Murphy, Antoinette Ferrante, Margery Whelan, Joan Wright, Thelma Philbrick, Patricia Winn, Joan Daley, Carmina Ciano.

3—Richard Mangan, Frank Henry, Louis Hunt, James Hubbard, Ernest Hodgkins, Vincent Fantasia, Thomas Robertson, Richard Bell.

Student Council

One of the most outstanding and active organizations in the Somerville High School is the Student Council under the capable direction of Miss Dorothy Rice and Mr. Charles Adams. Excellent leadership was given to the council by the officers, President, Ronald Perry; Vice-president, Frances Rosselli; Second Vice-president, Anthony Nasson; Secretary, Jean Roberts; and Treasurer, Albert Giroux.

The social season of S. H. S. is opened annually by the Student Council's fall dance. This year the dance was presented in honor of the football team prior to the Medford game. The outing held at Riverside, in May, featured all kinds of sports and games.

The Council conducts the various student drives held in the school such as the Cancer, March of Dimes, Tuberculosis, Heart, Community Fund, and Jimmy Fund drives.

Each year the school is the recipient of a gift from the Council. The public address system in the auditorium, oil paintings of our previous headmasters in the Library, and benches in the student's lunchroom, have been some of the gifts presented to the headmaster.

The Council has charge of the Lost and Found Department and maintains a Ways and Means Committee.

Our Council is a member of the Eastern Division of Massachusetts Student Councils, Massachusetts Association of Student Councils, and the National Association of Student Councils, and each year sends delegates and representatives to these Student Council conventions. The president of the S. H. S. Council, Ronald Perry, was also president of the Eastern Division of Massachusetts Student Councils for the 1949-1950 term.

1—Robert Patterson, Dorothy Chrysakis, Robert Joyce, Joan Wright, Anthony Napolitano.
2—Evelyn Thompson, James Crowley, Audrey LaPadula.

Good Government Day

Proudly we salute the Somerville High students who on March 31st took over the problems of state for a day. Senator Robert Joyce, together with Representatives Dorothy Chrysakis, Anthony Napolitano, Robert Patterson and Joan Wright, learned by doing, drawing their own bills with the aid of a student committee and working out every detail of the program themselves. Although alternates James Crowley, Audrey LaPadula and Evelyn Thompson were not present at the State House, they, too, are to be commended for their wonderful spirit and enthusiasm in aiding their respective Representatives in the preparation of their pieces of legislation.

In the course of Good Government Day, it was part of the students' duty to sit and hear the proponents and opponents of legislation. Thus the students voted for constitutional amendments permitting uniform insurance rates for automobiles, voting at eighteen, a department of commerce, the annexation of certain cities and towns to Greater Boston, a penalty for failure to vote and a world federal government.

A delightful luncheon in the Grand Ballroom in the former Boston City Club provided a pleasant break in the morning's business.

When the day's work had been completed, each of the young diplomats returned home remindful of the fact that Good Government Day has become a significant part of the process of educating the young people of Massachusetts for civic responsibility.

1—Patricia Prendergast, Margaret Burnet, Claire Gunning, Ruth Buchanan, Bernice Jorgenson, Edna Lottatore, Jeanie De Mango, Rosalie Zugollo, Antoinette Fabbri, Beverly Rourke, Diane Grande, Caryl Robbins.
2—Helen Pine, Lorraine Laurendeau, Virginia McEvoy, Noreen White, Carole Holland, Helen Rego, Anna Stiles, Effie Bayiates, Elizabeth Laberinto, Edna Capone, Esther Rogers, Barbara West.
3—Mary Caggiano, Elsa Battista, Carolyn LaPadula, Dorothy Holder, Anita De Nitto, Joan Morrissey, Phyllis Braribino, Joan Smelstar, Marion Elliott, Carmela Alabiso.
4—Ernest Mamaras, Elena Dischino, Harold Berlak, Richard Kilgren, Robert Dini, Alan Walker, Alexander Mamary, Joan Doherty, Robert Caires.

Radiator Reporters

With their eyes and ears wide open, the Radiator Reporters are always on the job recording interesting events, achievements of their classmates and amusing anecdotes which add sparkle and appeal to the pages of Class Chatter. Not only do these forty-five students gather news, but they also act as homeroom business managers as well. For it is their job to sell Radiator and Yearbook subscriptions in each room. This year's reporters who received free Radiators and Yearbook are: Effie Bayiates and Helen Rego — both 1950 graduates. They each sold 100% subscriptions in their home rooms.

The outgoing senior reporters can be proud of a job well done and be confident that it will be faithfully carried on by the remaining capable reporters.

1—Katie Avgoulas, John Sexeny, Audrey LaPadula, Albert Giroux, Joan Wright, Charles Westcott, Phyllis Marinakis, Louis Hunt, Jeanne Wallace.

2—Richard Higham, Anna Solano, Carol Blanchard, Elsa Battista, Sylvia Patalano, Frances Rosselli, Thelma Philbrick, Judith Forte, Robert Bienkowski, Miss Olive MacPherson.

3—Peter Mercauto, Thomas Ludwig, Thomas Robertson, Kenneth Costa, Albert Leahy, Thomas Pantazelos, Richard Parks, Paul Weene, John Russell, Vincent Miele.

Radiator Staff

Here they are! The group responsible for the monthly magazine, The Radiator. The busy group who worked industriously during the school year to present to you, the students, a top notch magazine. Although hindered by small quarters and by very few free periods due to the five period day—the Staff spent a great deal of time during and after school each month slaving to please the student body. Whether writing short stories, poems, or activities, the members of the Staff worked eagerly to please their fellow classmen.

Seven issues—from November to May—were published this year. Variety in story length was instituted in each issue; sub-topics for the longer stories; a new feature column, Celebrity Column, a new form for the content page were only a few of the new ideas incorporated in the 1950 S. H. S. Radiator. A current and appealing feature appeared on the first page of the issues. In the November Issue the Radiator Dance gained "first place"; February, the Household Arts and Manual Training groups; January, Our Pride in the Past, Tony Lavelli —and our Hope for the Future, Ron Perry; March, Regular Guy—Ron Perry; and in April, the Old Powder House, the school's symbol, was featured.

For the fifth consecutive year, the S. H. S. Radiator received first place rating from the Columbia Scholastic Press Association. At the New York Convention, Miss MacPherson spoke on the subject, "The Problem of Original Humor in a School Publication." As student chairman, Vincent Miele presided over a talk on "Format Design." John Russell, Junior editor, led an informal discussion on "How to Choose a Journalism Staff."

Joan Wright, editor-in-chief of The Radiator, is to be greatly commended on her outstanding and untiring efforts for the constant and capable supervision which is reflected within the pages of The Radiator.

To Louis Hunt, Business Manager, we express our appreciation for his managerial co-operation and assistance.

Much credit is due to Miss Olive MacPherson, literary advisor. Because of her guiding voice and constant efforts, The Radiator has attained success in the literary field. Miss MacPherson's vigorous and gracious influence upon the staff shall never be forgotten!

The services and co-operation of the Business Advisor, Mr. Nathaniel Colbert, and Mr. Albert Giroux, Headmaster, are exceedingly appreciated. Needless to say the 1950 Radiator has established a precedent which the Juniors, in taking over in May, will earnestly attempt to equal as their senior colleagues don caps and gowns.

1—Rose Gazzeta, Paul Coughlin, Theresa Geraneo, Virginia Petralia, Anthony Napolitano, Diane Grande, Robert Vanni.

2—Mary Zengo, David Lyons, Edward Hammond, Mary Macone, Lucia Cammaratta, Paul Mallard, Jean Rhoda.

3—Louis Gobron, Nora Guidi, Antoinette Fabbri, Rosalie Zazulo, Mary Merigo, Helen Roache, Dora Troiani, Dolores Maestri.

Camera Club

"What have the lens and shutter enthusiasts of Somerville High been doing the past year?" ask interested 50 fellow classmates.

Mr. DeAngelis, the club's faculty advisor, held numerous round table discussions on the fine art of photography. Trips to the photo exhibitions at the Boston Camera Club were frequent throughout the winter season. Here the group observed the methods used by experts in forming outstanding and prize winning prints. During the meetings at school, pictures taken by those present were passed around and tactfully criticized in order that future shots would be distinct improvements. Other would-be photographers learned and practiced the process of developing. While learning and perfecting their skill, some of the boys processed and sold wallet-sized pictures for the senior class. Although the club as yet has not achieved the purpose of establishing a dark room at the school, the fine work of its members has become well known throughout the school. It is hoped that contributions to Roto will be a conspicuous part of the club's activity next year.

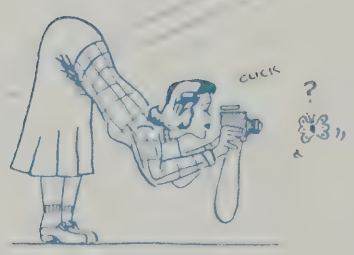

1—Edward Coughlin, Richard Bryant, Arthur Vancini, Earl Harvey, Jr., Ernest Hodgkins, Arthur Giangrande, Edward Voutour, Loring Maxwell, George Affanato.
2—Raymond O'Hara, Robert Miraglia, Richard Marks, Arthur Cafanella, John Karpowich, Charles Beede, Ralph Verity, Albert Jelalian, Paul Sucard, Salvy Pace.
3—William Riordan, Thomas Splaine, Vincent Ciano, Thomas Pantazelos, James Kelly, Hugh Morrison, David Wynott.

Traffic Squad

"He Serves Most Who Gives Most"

The Traffic Squad has become one of the largest organizations in the school. The success of the '50 group is attributed to its standards of selection, scholarship and high conduct.

These young men, in working for the common good of their fellow students, are developing leadership and cooperation. They are placed in a position of trust and responsibility.

The officers of the Traffic Squad for 1950 were: Chief, Ernest Hodgkins, Jr.; Assistant Chief, Earl Harvey, Jr.; Commanders, Arthur Vancini, Richard Bryant, Kerry Caramanis and Arthur Giagrande.

Definite posts and assignments are carefully originated and carried out. There is a captain in charge of each floor. He is responsible to the commander for the proper order on his floor. At the end of each week the commander submits a written report to the chief on the general condition in his building. The commander in turn makes recommendations to Mrs. Katherine McDonnell, faculty advisor. In this way, all difficulties are handled systematically and effectively.

A few boys on the squad plan to enter the F. B. I. some day. Others are interested in joining the ranks of State Troopers. The boys feel that the traffic duty at S. H. S. gives them some basic training and much needed experience for their future careers.

The boys on the S. H. S. Traffic Squad serve their school with no thought of reward. They give up time which might be employed in social activities in order to promote the best interests for the school. The boys have done well with their work and deserve much praise for their efforts.

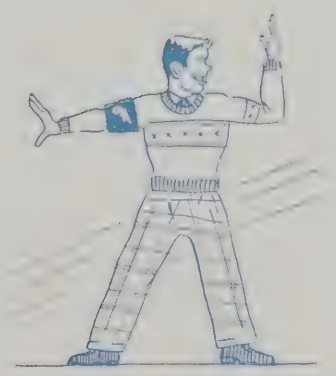

1—Frances Rosselli, Antoinette Ferrante, Jeanne Wallace, Diane Grande, Miss Frances Calia, Claire Pirani, Rose Papazoglos, Ann Ciano, Vilma DeVellis.

2—Victoria Zango, Carmina Ciano, Virginia Humber, Roseanna Moscaritolo, Antoinette Fabbri, Rosalie Zazulo, Lucia Cammarata, Shirley Dilloway, Joan Daley, Joan Barrett.

3—Joan Townsend, Carol Blanchard, Anita DeNitto, Phyllis Marinakis, Barbara Foster, Joan Wright, Gloria Dunn, Mary Drougas, Lorraine Schwalb.

Portia Debating Society

"The quality of mercy is not strained.
It droppeth as the gentle rain from heaven. . . ."
Portia's speech from
Shakespeare's *Merchant of Venice*

Although the famed lady's namesakes, the Portia girls of S. H. S. must go far before attaining the wisdom and eloquence attributed to our Shakespearian ancestor, nevertheless they have tried their best to emulate her in the debates held this year. Traditionally, the club chooses one topic-of-the-year to be the subject of all interscholastic debates throughout that year, all of which are carried on by one A-team composed of six seniors who have been members of Portia three years and have gained some skill. This year's team included Phyllis Marinakis, Diane Grande, Jeanne Wallace, affirmative; Ann Ciano, Carmina Ciano, Vilma DeVellis, negative. The subject was, Resolved: that the President of the United States of America should be elected by direct vote of the people. The rest of the members have held many interesting and some amusing intermural debates.

Our annual dance, Harvest Festival, was a great satisfaction and success, particularly as we were honored there by the presence of our former advisor, Mrs. Richard Schroeder, and her husband. At the Tremont Lobster House, where our annual banquet was held, honored guests included Mr. and Mrs. Giroux, Dr. and Mrs. O'Loughlin, Mr. and Mrs. Morrissey, and two popular student-teachers, Mr. Bradley and Mr. Keefe.

Precedent was broken this year in the unanimous re-election of three officers: President, Jeanne Wallace; Vice-President, Diane Grande; Marshal, Ann Ciano. Much credit is also due to our other faithful officers, Secretary Phyllis Marinakis; Treasurers, Antoinette Ferrante and Vilma DeVellis; and Student Council Representatives, Rose Papazoglos and Carmina Ciano.

Congratulations to our new advisor, Miss Calia, for leading us so happily through the year.

1—Ernest Hodgkins, Louis Hunt, Harold Berlak, Allen Dickerman.
2—Anthony Napolitano, John Provenzano, Mr. Hickey, Thomas Millos, Angelo Camacho.

Webster Debating Society

During the past year, Webster has conducted itself with its usual pep and vim. The club has initiated an informal type of meeting to replace the previous formal procedure.

Besides the many interesting debates there were many informative discussions. Outstanding among these was a talk on the "Problems of Rearming Germany" by Richard Feltch.

Among the round table talks was a very outstanding one on "Compulsory Military Training in High School" in which all the club members participated.

The year was marked by a membership drive in which all the club members participated. With the addition of several new members of the Junior and Sophomore classes and a new constitution, there is a bright outlook for next year.

A good part of these fine results is due to the efforts of the faculty advisor, Mr. Hickey; and the officers: Harold Berlak, President; Louis Hunt, Vice-President; Ernest Hodgkins, Treasurer; and Allen Dickerman, Secretary.

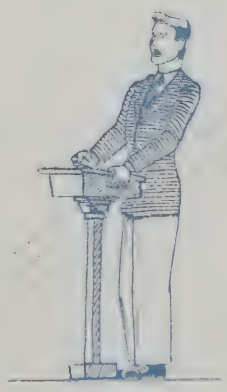

1—John Houlihan, Flora Steed, Frank Bond, Frances Rosselli, John Glover, Miriam Peffers, Anthony La Fauce, Kaliope Kaliontzic, Theresa Geraneo, Beverly Rourke, Diane Grande, Rhoda Klein, Bernard Coppola, Marguerite White, Barbara Hodgkins, Anthony Moccia, Mary Hanrahan, Kenneth Fancy, Rita O'Leary.

2—Gilda Torres, Shirley Smith, Louise Flaherty, Margaret Baine, Verna Weinold, Hazel Stolp, Mary Sheilds, Margaret Doherty, Marion Higgins, Frances Wall, Elizabeth Brown, Connie Bregoli, Faye Rivers, Florence De Nicola, Gertrude White, Elizabeth Wallace, Barbara Demetri, Lorraine La Terza, Rose Fideleo.

3—Helen Milligan, Ann Solano, Anne Marie Tavares, Barbara Stokes, Florence Salerno, Ann Fidele, Rose Razzino, Joyce Fullerton, Claire Feeney, Mary Loregone, Rita Ryan, Mary Nicholas, Mary Caggiano, Joan Campbell, Virginia Cahill, Virginia Humber, Patricia Hardy, Ruth Henning, Theresa DeSarcina, Marion Gunning.

4—Marion Ferricane, Joanne Lightbody, Mary Lou Clancy, Shirley Corkum, Joan Casali, Jeannette Cinganelli, Theresa Guidi, Helen Kelley, Joan Baily, Mary Millia, Ann Miley, Gloria Berrasso, Florence Riccadelli, Louise Flanagan, Dorothy Anderson, Adele Raymond, Irene Kacamburas, Elizabeth King, Jean Scanlan.

5—Alice Hennessey, Mary Kachadorian, Marilyn Tunberg, Mary Lavey, Lillian Gill, Marion Reppucci, Sylvia Patalano, Evelyn Veino, Doris Glines, Elaine Meagher, Jean McCarthy, Joyce Campbell, Marilyn Burt, Rose Pelosi, Helen Galenti.

6—Frank Silveria, James Palmer, William Eldred, Anthony Kounelas, Charles Flegg, John O'Brien, Ralph Ormis, Robert Luca, Walter Johnson, John Doherty, Frederick Gill, Edward Donahue.

Bank Treasurers

With a Bank Treasurer and Assistant appointed to take care of the banking in each home room, the resulting active group of students has helped make the thrift program in the Somerville High School a meaningful project. As our new system of School Savings was put into operation during this past year, the vital part which the Bank Treasurers and Assistants had in making the mechanics of the system work successfully cannot be overestimated. Charged with the responsibility of accepting and recording deposits directly in the home room, they form the link between the depositors and the Bank.

Their splendid efforts and painstaking work in carrying out all the banking procedures incident to the weekly Bank Day have been most noteworthy. The impetus which they have helped give to the habit of saving regularly should be appreciated by the depositors and the school in general.

1—Elizabeth Wallace, Alice Hansen, Mary Barbuti, Mary Pascuito, Clarence Ramsey, Dante de Gruttola, David Sheahan, Jean Allonby, Ida Brigida, Irma Bidollo, Ada Jacobson.

2—Marie Buscanera, Ann Wright, Rita Ryan, Joan Daley, Julia DiMaggio, Evelyn Amaral, Mary Ellis, Jenny Ferrante, Mary Avgoulas, Frances Alexopolous, Winifred Alford, Rose Marie Ierussi, Rita Giordano, Florence Santangelo, Nancy Bezirdjian.

3—Claire Casali, Mary Caggiano, Shirley Silva, Phyllis Papantonis, Lorraine Schwalb, Mary Hayes, Mary Falvey, Joan Fitzgerald, Margaret Fitzgerald, Mary DiPirro, Ruth Bezirdjian, Sylvia Patalano.

Bank Corps

Working in the High School Bank this past year and becoming a member of the Bank corps was a privilege extended to more than a hundred pupils who were carefully selected from the three classes in the High School. These students were afforded an exceptional opportunity to obtain some practical business experience by dealing with the live subject matter of actual bank accounts and learning to meet conditions such as will confront them after graduation in the work-a-day world.

As the High School Bank serves in the capacity of the Main Office for the entire School Savings system of Somerville, servicing twenty-nine schools. The record work in connection with the keeping of the individual accounts of all School Savings depositors in the city forms the core of the work to be done. This provides a varied field of business processes and activities for the Bank workers to master.

The sense of responsibility which the work fosters and the specific training acquired become distinct assets of all those who participate in the program regardless of the particular line of endeavor the individual may follow.

1—John McCarthy, Edward Whelan, Joe O'Callaghan, George Klesaris, Constance King, Robert Montgomery, Josephine Solano, Nick Adams, Elissa Russo, David Porter, Catherine Triglione, George Ellison, Dorothy Malta, Frank DeCillis, Margaret Doherty, William Mahoney, Elinor Lewis, Robert Desmarais, Elvira Coughlin, Charles Rawnsley, Isabel Evanson, Mary Driscoll.

2—Demetra Stavrinos, Bernice Morse, Leo Keshian, Theresa Brescia, Robert Oliviera, Barry Noonan, Josephine Pericolo, Barbara Benway, Anita Crikos, Joan Abell, Evelyn Maffucci, Marjorie Bendfkian, Barbara Murphy, James Chiradi, Helen Lowry, George Willard, Ada Jacobson, Walter Drew, Leo Forristall, Judith Hardcastle, Harold Hanson, Diane Grande, James Kelley.

3—Donald Suave, Elaine Nilsen, Leo DuCharne, Mary Nicholas, Patsy Scheri, Nora Buckler, Patricia Campbell, Nancy Kerr, Paul Kelley, Frank Henry, Charles Russell, Gilda Torres, Sal DeLauri, Robert McCarthy, Eugene Irvine, Clara Arelizian, Ray Gelormini, Phyllis Metzler, Angelo Cesaria, Shirley Liccesse.

Junior Red Cross

"This is our special duty, that if anyone specially needs our help, we should give him such help to the utmost of our Power."

Again this year the Somerville High Junior Red Cross Council has donated its efficient and meritorious service in many drives sponsored by the American Red Cross. Through the council, cribbage boards, Thanksgiving menu cards, and many necessary articles have been sent to various veterans' hospitals. On certain holidays, the Somerville Home for the Aged also received gifts sent by our Red Cross Council. During the recent Red Cross drive, members of the council assisted by preparing kits to be used in the campaign.

The 1950 Junior Red Cross Council's officers were: President, Barbara Murphy; Secretary, Janet Fuoco; Recording Treasurer, Virginia Humber. Janet Fuoco and Jennie Nottola represented the council in all Boston meetings. Miss Natalie King is the council's faculty advisor.

1—Jean Cesarini, Edward Ashjian, Diane Furber, Fletcher Mazyck, Ruth Hogan, Robert Frazier, Beatrice Pantano, Richard Belle, Lucy Giallongo, George Cagliuso, Anne Rose, Barry Noonan, Eleanor Dobson, Vincent Fantusio, Mary Serio, Edward Higginson.

2—Loring Maxwell, Edna Capone, Natalie Celli, Gloria Barrasso, Beverly Whelan, Lorraine Schwalb, Joan Abell, Barbara Benway, Mary Drougas, Lorraine Di Solo, Marion Fernandes, Rita Cantalupa, Eleanor Murdza, Nicolena DiMeo, Louise Passero, Jean Di Grazia, Walter Giathone.

3 Anthony Nasson, Carole Cullity, Sylvia Vrattos, Mary Lind, Lorraine Cunningham, Beatrice Moultrie, Shirley Licciardi, Margaret Marshall, Virginia Cahill, Elena Renda, Ruth Griffin, Dorothy Cronin, Jane MacKenzie, Yvonne Theriault, Patricia Wynn, Mary Nicholas, Claire Pirani, Elizabeth Ritchie, John Doherty.

4—Robert Carroll, Robert Baldi, Gilda Piccoli, Ester Puglia, Ann Sullivan, Gertrude Lynch, Marjorie Doyle, Geraldine Horgan, Ann Ferrarini, Joyce Campbell, Lillian Gill, Joan Carter, Barbara Foster, Joan Mollison, Diane Grande, Mary Vigilia, Margery Whelan, Anthony LaFaunce.

5—Robert McAuliffe, Arthur Boudreau, Richard Mangan, Robert Oliveira, Frank Henry, Jr., Robert Hickey, Frank Henry, Charles Buckley, Renaud Breton, Nicholas Marinakis, Thomas Pantazelos, Thomas Sotir, William MacDonald, William Eldred, Roderick Lynch, Richard Davis, Clifford Jones, Stanley French.

Proctors

Our "Collectors of Homeroom Revenue," better known as proctors, were kept very busy this year by the many drives for funds which were carried on in the high school. In such drives the proctor, a boy or girl elected by the homeroom class, has control over all donations and in this way becomes the teacher's right-hand man. It is also the proctor's duty to collect all class dues and then to return written receipts.

Every year a certain number of proctors from the Sophomore, Junior, and Senior Classes are elected to serve on the Student Council and to aid in the management of the school.

The proctors of S. H. S. rate great praise for even though their title is slight, their service is both imperative and highly commendable.

1—Frederick Harrington, Thelma Philbrick, Albert Leahy, Vilma DeVellis, Demetria Stavrinos, Salvatore Casparriello, Richard Davis.
2—Rose Papazoglos, Lorraine Merchant, Margaret McAuley, Betty Hayward, Theresa DeSarcia, Ann Ciano.
3—Florence Riccardelli, Barbara deLemos, Lillian Rogers, Seta Albanian, Catherine deLemos, Joan Kinnery.

Art Club

Appreciation and better understanding of the fine arts is the constant goal of the Art Club. Under the able direction of Miss Hazel Smith and Miss Mary O'Keefe, the Art Club held a delightful Valentine Dance in February, at the Hotel Woodbridge, and decorated the gym for both the Senior and Junior Proms. Tall, slender palms, and blooming tropical flowers lent a dreamy atmosphere to Senior Night, while the Juniors selected the light, gay colors of scarlet and silver for a southwestern theme.

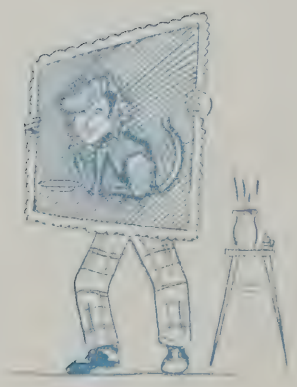

During the year, the Art Club members attended art museums and exhibits, also took exciting jaunts on sketching trips—memories never to be forgotten. The Art Club officers for 1950 were:

President—Salvatore Casparriello
Vice-President—Demetra Stravinos
Secretary—Vilma De Villis
Treasurer—Albert Leahy

1—Harry Pike, Katie Avgoulas, Evelyn Thompson, Phyllis Marinakis, Shirley Villemaire, Carol Blanchard.
2—Miss Viola Jackson, Amy Brown, Victoria Zango, Margaret Hewey, Edith Calcagno, Patricia Wynn.
3—Robert Libbey, Joan Billings, Rose Papazoglos, Margaret McEvoy, Jacquelin Hughey.
4—Joseph Mitrano, Anthony Napolitano, Florence Kelley, Marian Repucci, Silvia Patalano.
5—Andrew Galleni, Robert Cuff, William Spiro, William McKenny, Francis Rooney, Jr., Robert Frazier.

French Club

Although the French Club has been in existence only a few months, it has accomplished a great deal. The aim of Miss Jackson, the officers, and the charter members was to lay a foundation for future groups.

First of all, the group decided upon "Cercle Le Clerc" as the name of the club. Le Clerc is the name of the heroic leader of the French underground in World War II.

Next, a committee composed of Robert Cuff, William McKenny, Rose Papazoglos, and Evelyn Thompson drew up a constitution which was debated upon, altered, and finally accepted and signed by all the charter members. In the constitution the group stated that the purpose of the club is to promote interest among students in the language, customs, and culture of the French people. This constituted the main accomplishment of the club.

Another "more down to earth" activity was the transformation of room 107C from a dusty book closet to an attractive headquarters where among other activities future members will be able to play French records both for the pleasure of listening to them and the profit of improving their French accents.

The club also had time for a few social events, the most important of which was an open meeting to which parents and friends were invited.

It has also been the policy of the Cercle Le Clerc to invite great speakers either visitors from France or people who have studied and traveled in France.

A very enjoyable outing brought to a close a short but successful year. The officers of the French Club are President, Evelyn Thompson; Vice-President, Phyllis Marinakis; Corresponding Secretary, Katie Avgoulas; Recording Secretary, Carol Blanchard; Treasurer, Harry Pike; and Student Council Representative, Shirley Villemaire.

The Cercle Le Clerc is bound to become one of the most popular clubs in Somerville High School if the spirit which its "pioneers" exhibited continues in the future. Bonne Chance!

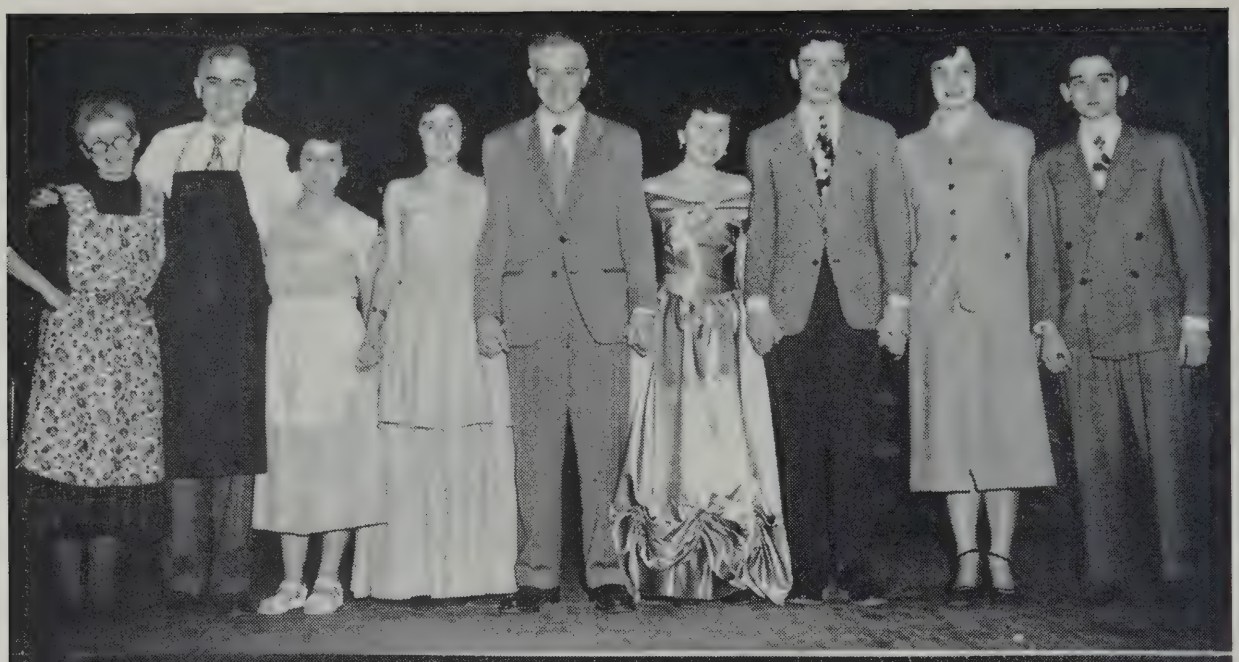

Scholarship Play
John Marlow's
Profession

1—Harold Berlak, Ann Ciano, Dorothy Chrysakis, Mary Macera, Joan Wright, Barry Noonan, Phyllis Marinakis, Charles Westcott, Marjorie Ells, Victoria Zango, Rose Papazoglos, Jeanne Wallace, Vilma DeVellis, Audrey LaPadula.

2—Loring Maxwell, Katie Avgoulas, Joan Barrett, Lorraine Schwalb, Jeanne Dillon, Kathleen Gormley, Scott Fisher, Edward Ashjian, Nicholas Marinakis, Kenneth Matheson, Robert Frazier, Joan Hegarty, Barbara Burgess, Mary Drougas, Dolores Pike, Joan Daley.

3—Anita Di Nitto, Cynthia Cole, Miriam Price, Carolyn LaPadula, Shirley Corkum, Jean Corkum, Ruth Henning, Sandra Sheehan, Marilyn Burt, Thelma Loven, Mary Karageorges, Evelyn Gilbert, Doria Fondacaro.

Players' Club

A year filled with laughter, joy, and companionship has ended for the S. H. S. Players' Club, leaving with the members a feeling of satisfaction and accomplishment. The main production was the annual Scholarship play, which, this year, was *John Marlow's Profession.* The plot centered around the somewhat dubious profession of John Marlow and the scheming hatred of Eddie Regan, a blackmailer. Although the main theme suggested intrigue and suspense, it was liberally sprinkled with laugh-provoking incidents and characters.

Charles Westcott played the title role; Mary Macera and Vilma DeVellis, his two daughters, the spoiled Vickie and the beautiful Gwen. Harold Berlak portrayed sinister Eddie Regan and Barry Noonan was the noticeably nervous Sammy, John's faithful handyman. Scott Fisher, the detective; Phyllis Marinakis, the insurance agent; Evelyn Gilbert, the trusting Ellen; and, last but not least, Jane Symonds who played Violet, the impish, laughable girl whom John had befriended.

The officers of the Players' Club were Charles Westcott, president; Phyllis Marinakis, vice-president; Marjorie Ells, recording secretary; Rose Papazoglos, corresponding secretary; Barry Noonan, treasurer; and Victoria Zango, Student Council representative.

Besides the Scholarship play, a cake sale was sponsored by this active group of thespians. Barry Noonan, S. H. S.' favorite auctioneer, was on hand to sell many cakes and especially to give away (for a small sum) Mr. Robert Buckley's "cement" cake.

Many opportunities to attend plays were offered the club by Mr. Bishop of the Bishop Lee Dramatic School. The club was also privileged to hear the famous actor, John Carradine, in a reading of Othello.

Many thanks go to Mrs. Katherine MacDonald for her capable supervision.

1—Loring Maxwell, Valentina Zanelli, Gloria Barrasso, Jean Carroll, Thelma Byers, Katy Pinakis, Connie Bregoli, Mr. Obear.

2—Marie Razzaboni, Joan Murphy, Joan Price, Jean Quilty, Flora Steed, Arville O'Brien, Patricia Bowen, Mary Ann Nieczeporski.

3—Grace Meagher, Marie Plumer, Rose Billios, Margaret Sousa, Carol Blair, Shirley Corkum, Ann Alves, Gertrude Lynch.

Library Assistants

Among the hardest workers in the school are the library assistants, our unsung heroes of research and reference. Many of the routine details which help to make the library serviceable to student and teacher alike are carried out by the thirty-two assistants. These duties include dating circulation cards, making out and delivery of overdue book notices, preparing new books for circulation, keeping circulation attendance, and filing cards in the catalog.

Laurels to Mr. Obear for his constant and excellent supervision.

Time spent in learning and accomplishing these tasks is volunteered and the experience gained will surely prepare many of the assistants for future careers in the library field.

Somerville Leads the Way

Words and Music by
EDWARD BODGE '37

March tempo

Wave high your gild-ed ban-ners For

Som-er - ville leads the way! Our boys will fight for vic - tory -

For Som-er - ville leads the way. We have the gor - geous red. To

spur us a - head! Fair play in all that we do, Is like the true-ness of the blue We'll fight with

all our might For this is the day We'll all say Som-er - ville leads the way.

1—Charles Malagodi, Harold Nason, Dante DeGruttola, Robert Glover, Robert Ellison, Raymond Davis, Joseph McPherson, Charles Westcott, Anthony Napolitano, Charles Ray, Harold Berlak.
2—Donald Fleming, Earl Marryat, Robert Brinton, Robert Young, Albert Mucci, Angelo DeBonis, Robert Dangora, Walter McKillop, Dominic Fucille, Harold Cunningham.
3—Donald Rich, George Masteralexia, Arnold Repucci, Donald Martin, George Katona, Nick Kiladis, Charles Ogden, Albert D'Amato, Christo Paze, Anthony Piccaro.

Boys' Glee Club

"The finest group I've ever had," proudly states Miss McGann, under whose able guidance the Boys' Glee Club has enjoyed its most successful year. The 1950 club placed its emphasis on quality rather than quantity. A club of 70, with a waiting list of about 100, proved an added incentive to be among the fortunate members elected to the club.

Early in the year elections of officers were held. Ray Davis was unanimously elected President. Joseph McPherson, Vice-President; Charles Westcott, Secretary; Robert Ellison, Treasurer; Robert Glover and Nick Koulouris, Librarians. Pianists of other years have been girls, but this year the club proudly boasted of a boy pianist, Arnold Repucci.

The Boys' Glee Club was well represented in "Talent Night," both in the chorus and as soloists. The group sang in the Christmas Concert and combined with the Girls' Glee Club to present the very successful Boys' and Girls' Glee Club Concert on February 15th and 16th. The Boys' Glee Club will be heard in the combined Graduation Chorus. This year's club sponsored a dance, on April 11th, which proved a delightful evening and most successful. The 1950 Boys' Glee Club has reached a new high and leaves higher standards for next year's club to attain.

1—Janice Johnston, Lyne Noonan, Jeanne Cesarini, Dorothy Chrysakis, Mary Macera, Diane Furber, Jane Farrington, Shirley Boudreau, Miriam Peffers, Mary Oliveria, Barbara Morrison, Loraine Vartebedian, Claire Fenney, Yvonne Theriault.

2—Geraldine Severino, Evelyn Gilbert, Frances Kelly, Nancy Burnett, Thelma Loven, Edna Silva, Carolyn Zuzolo, Barbara Goralski, Gertrude Kehoe, Joan Barrett, Edna Butt, Ann Bailey, Carol Cullity, Noreen White.

3—Rosalie Zuzolo, Patricia Mahoney, Carol Blair, Ruth Bezirdjian, Irma Bidello, Winifred Alford, Barbara Simpson, Catherine Ralli, Mary Barbuti, Carol Bukoski, Gretchen Garbutt, Diane Dube, Jean Hurley, Lucy Giallongo.

4—Violet Erikson, Rose Pisani, Mary Riley, Margaret Baine, Lucille Galante, Joan Moore, Marilyn Tunberg, Barbara Freeman, Nancy Bezirdjian, Marjorie Allen, Dorothy Power, Camille Navarro.

Girls' Glee Club

"Music is well said to be the speech of the angels." This has been the goal of 130 girls in the Girls' Glee Club which we see has been successfully accomplished. These girls who, under the supervision of Miss Sweet, met every Wednesday Special Period to practice diligently, have proven their ability at the annual Musical Revue. For the first time, the Musical Revue has been presented on two consecutive nights and in coordination with the Boys' Glee Club. Their combined efforts were greatly rewarded by the attendance of such a large audience. Many will not forget the delightful toy shop number, beauty parlor skit, and the hilarious movie scene, the graceful dances, and entertaining South Pacific choral numbers. But time was not given entirely to work, for a good time was had by all who attended the Fall Dance held at the Unitarian Hall where music was supplied by Dick Moultrop and his band. Prizes and dance contests highlighted the evening. A banquet at the Hotel Woodbridge followed by a Theatre Party brought us together again in the Spring for an enjoyable time. For the first time, also, an informal Parents' Night was held in 315 where members of the Glee Club entertained their parents and a pleasant evening was spent by all who attended and participated. *President* DIANE FURBER, *Vice President* MARY MACERA, *Treasurer* DOROTHY CHRYSAKIS, *Secretary* HELEN LOWRY.

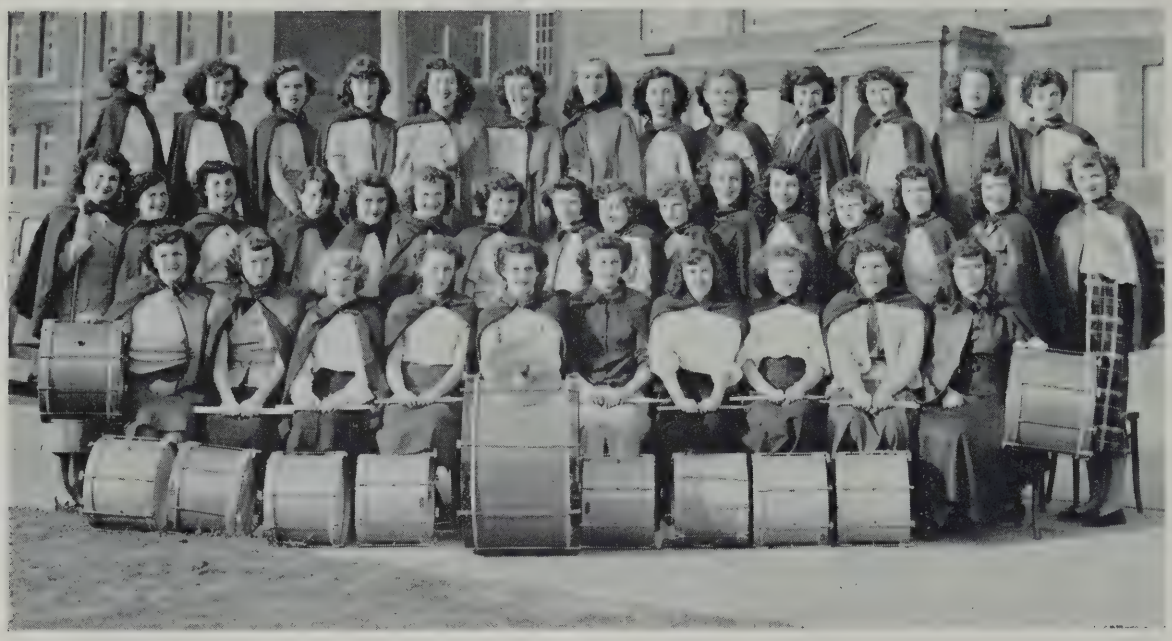

1—Mary Hanrahan, Lauretta Doyle, Marion Elliott, Lois Murray, Esther Foster, Joyce Wienolsky, Lois Harkins, Elizabeth Prendergast, Joan MacDonald, Carol Ann Jones.

2—Joan Vercellini, Nora Guidi, Rose Guzzetta, Lorraine Schwalb, Rita Ryan, Joan Daley, Shirley Dillaway, Patricia Hart, Mary Merigo, Eleanor Murdza, Marilyn Kiley, Florence Santangelo, Ethel Mullany, Barbara Kelley, Mary McLaughlin, Gertrude Lynch.

3—Audrey Holley, Jeanne Kelly, Barbara Irons, Evelyn Kelly, Beatrice Pantano, Marguerite White, Madeline Holmes, Dorothy Breslin, Evelyn Marks, Roseanna Moscaritolo, Lorraine Labadini, Elizabeth Brown, Marie Razzaboni.

Girls' Drum and Bugle Corps

The blare of bugles and the click of drumsticks announce the approach of this colorful group. The girls, clad in brilliant blue and red capes, with their gold bugles and gleaming white drums have practiced under the direction of Mr. Grady.

The Corps has marched and played all year and the Seniors regret that graduation has terminated their interesting activity. However, the juniors and sophomores remain to carry on the traditions which have become characteristic of our Girls' Drum and Bugle Corps.

1—Dorothy Andrade, Jean Cesarini, Irma Dominiconi, Jane Farrington, Frances Rosselli, Mary Macera, Robert Glover, Dorothy Chrysakis, Robert Ellison, Thelma Loven, Diane Furber, Lucy Giallongo, Carmela Navarro, Margaret Watson, Esther McEvoy, Alma Ferranti.

2—Lois Matheson, Ruth Henning, Dorothy Silver, Helen Lowry, Mary Karageorges, Ida Brigida, Anna Ferris, Eddie Calcagno, Doria Fondescaro, Claire Pirani, Clara Archijian, Audrey LaPadula, Rhoda Klein, Claire Feeney, Antoinette Ferranti, Margaret Hewey.

3—Barbara Freeman, Frances Kelly, Carol Blair, Jean Corkum, Jean Cheverie, John Long, Anthony Napolitano, Dante De Gruttola, Richard Costa, James Tobey, Marilyn Anderson, Elaine Maher, Lynne Noonan, Julie Moon, Shirley Boudreau.

Symphony Guild

"Music when soft voices die
Vibrates in the memory."

The above quotation aptly conveys the feeling of this group of music lovers. Under the able direction of Miss Sweet the Symphony Guild met twice a month to hear various types of music. An entire meeting was devoted to the presentation of a specific phase of music — records were played, and a complete discussion followed. In this way, the group broadened their knowledge of music; thus, becoming aware of all music from Kenton to Beethoven. The Symphony Guild members became more familiar with music and learned to recognize the different composers and selections almost instantly. During the discussion periods the members discovered the difference between good and poor music—always eager and alert to hear and learn more. Some meetings were devoted to membership entertainment. Ray Davis, one of the outstanding members, furnished innumerable happy listening hours by rendering in his deep basso voice many of the Guild's favorite selections.

Special thanks are extended to the club's officers—President Robert Ellison, Vice-President Dorothy Chrysakis, Secretary Jean Coolidge, and Treasurer Robert Glover—for their unceasing efforts in presenting a much appreciated and highly developed club.

Social functions by no means remained a sidelight in the active organization. Attendance at the Opera, Pops Concert, and at the Operetta presentation of "The Student Prince," were but a few of the featured activities. The Guild also presented a Supper Party at the Hotel Woodbridge. Also highlighted was the outing and beach party which was held in the latter part of May. Needless to say, the Symphony Guild accomplished much in the S. H. S. 1950 music field.

1—Patricia Winn, Jenney Symonds, Lois Harkins.
2—Doria Fondacaro, Florence Williamson, Jean Correia, Joan Billings, Mary Nicholas, Audrey Amerault, Dolly Brown, Eunice Calesa.

Cheerleaders

Without the able leadership and the avid enthusiasm of our cheerleaders, the football, basketball, and tourney games would have lost much of their color. Their many hours of practice made the cheerleaders one of the best coördinated groups that S. H. S. has ever had, and their fine display of sportsmanship brought honor to our school.

Giving unselfishly of their time, the cheerleaders collected enough money to follow the team to Waterville and Bangor, where they again brought praise to our school.

The many original and novel cheers were made more colorful by the perfectly coördinated movements. Some of the particular favorites which always drew a loud applause from the crowd were the Tomahawk Cheer, Hip Zoom-Rah Zoom, and, of course, the Team and Alphabet Cheers, which still rank first as far as audience participation is concerned.

Graduating from the line this year are Dolly Brown, Lois Harkins and Jane Symonds, who, with the others, made this year a great success.

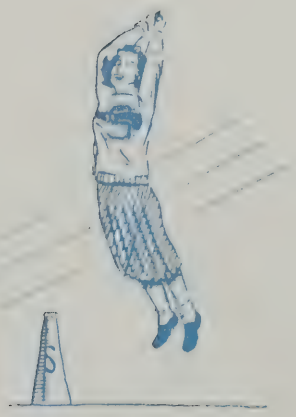

Band

This year, as in many previous years, the band brought prestige and esteem to the school by its excellent performances at many school activities. Color and gayety was added to all the football and tourney games by their enthusiastic playing. Again, the band received an excellent rating at the State Festival which was held May 6th in Melrose. On May 11, the annual band concert was enjoyed by all who attended. The band participated in the parades of April 19th and May 30th as well as other city activities. Mr. Clark, for his able leadership, deserves special thanks. Outstanding seniors include Robert Emberley, Harold Bennett, Audrey LaPadula, and head majorettes Mary Macera and Florence Ferracane.

Ann Ferrarine, '51, was the only girl in New England accepted into the newly formed Canadian-American all girl band sponsored by the International Lions' Club. Auditions were heard by the director, Arthur Thompson, and a committee of some of the finest musicians of every instrument. She leaves this summer for a two months tour of the United States and Canada. We have always been pleased with her trombone playing at the band concerts and feel certain that she will be successful in her new undertaking.

22
26

1—Michael Gopian, William Pearson, Michael Tarantino, Arthur Boudreau, Robert Hickey, Michael Mavropoulis, Roy Petersen, John Nunziato, Salvatore Casparielle, Kerry Caramanis, Richard Gilliland, Robert Joyce.

2—Coach Michael Manzo, James Papaluca, Robert Ericksen, Francis Henry, Donald Yerxa, Albert Giroux, Jr., Richard Skeffington, Robert Burns, Francis Naimo, Costa Geralis, George Drinkwater, John Marino, Richard Baldacci, Michael Ciccone, Carl Scozzaro, Coach Francis Zammarchi.

3—Coach Alexander Austin, Manager Bruce Bezanson, William Ahern, Joseph DeVincentia, Arthur Giannetti, Elio Battista, Lawrence Kelly, Edward Revis, Daniel Desmond, Charles Buckley, Charles Tsoukalas, Costa Evos, Peter Lucas, John Chaparles, Donald Finnigan, Charles Brenna.

Football

The Somerville High School gridsters, under the able coaching of Frank Zammarchi and Assistant Coaches Al Austin and Mike Manzo, ended a fairly successful season Thanksgiving morning, November 24, by defeating Rindge 28 to 19.

Co-captains Roy Peterson and Mike Mavroupoulis were excellent leaders and instrumental in firing the team to a season of five wins, two ties, and two losses.

The team defeated their old rival Medford for a second consecutive year. We hope this will inspire the teams of the next half century to continue this long-waited vengeance.

Both Johnny Nunziato and Roy Petersen were chosen for the "All Star" team and enjoyed a week's vacation in South Carolina.

Many seniors were offered college scholarships and we are hoping to see some of the following names on college rosters: Mike Copoian, Robert Hickey, Robert Gilliland, Frank Naimo, John Nunziato, Sal Casparrello, John Robert Joyce, Albert Giroux, Mike Mavroupoulis, and Kerry Caramanis.

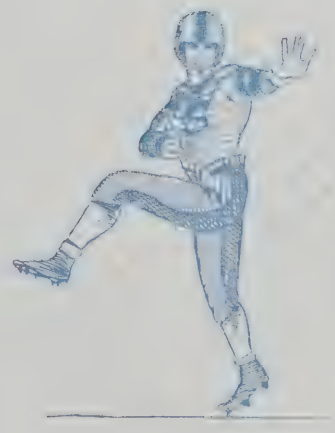

He's Tops

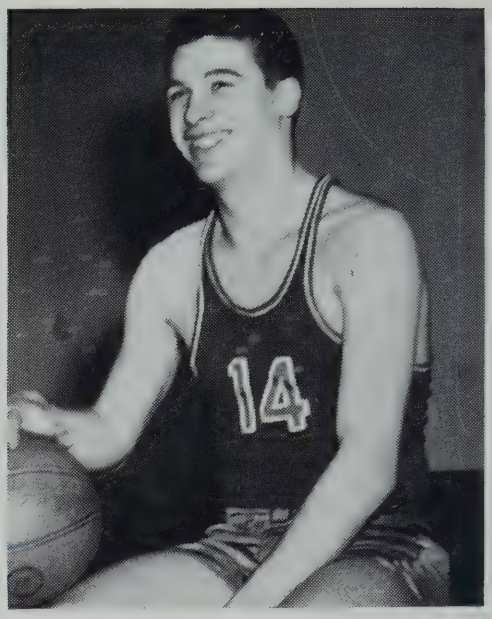

Ron!

After the excitement of the M.I.T. and New England Basketball Tournaments had calmed down and the S.H.S. team had received their due glory we returned once again to the routine of schoolwork. We were proud of our team and our school. Few thought that any more honor could be given our class now that we had swished through such a successful season, but into the headlines once more came—Ronnie Perry. Because of Ron's outstanding leadership, team work, floor play, and sportsmanship, his uniform, bearing the number fourteen, was officially retired.

"How can we ever let another player wear that number?" asked Coach Jim Sullivan. "Chances are we'll never have another like him. Even if one comes along, he won't get that number. That's going into the trophy case so all future athletes and students will never forget his name and what it means to S.H.S. basketball."

What finer tribute can be paid to any player? This, the official retiring of a player's uniform, is the greatest of all honors.

Needless to say Ron Perry is a great basketball star. As captain of the S.H.S. hoopsters he led the team to a second straight Tech Tourney Championship and to semi-finalist position in the New England Tourney. For the third consecutive year, he received the Henry McCarthy Trophy for being the most valuable player in the Tech Tourney. Ronnie Perry fan clubs have been established throughout greater Boston. Ronnie has also been the recipient of numerous other trophies for his outstanding sports' ability. Boston columnists and newspapers have featured him as the School Boy Star of the Year. At last year's All American Game in Kentucky, Ron's picture was on the cover of the program. This year, Ronnie has been invited to be one of the five boys making up the Northern All American team at the Kentucky Game. This year, Ronnie Perry broke the all time hoop record of the "S.H.S." '44 graduate, famed Tony Lavelli.

Yes, Ron, the third in the famous Perry line which began when Walter, now assistant S.H.S. basketball coach, captained our school's team, and followed by Alfred, '50 captain of the Tufts College Five, leader of another S.H.S. victorious team, certainly deserves acclaim for his sportsmanship and ability—not only on the basketball court, but in the classroom and on the S.H.S. campus. He's a regular guy! He's tops!

Somerville Defeats Attleboro in Tech Tournament Final

Cheers!

RUB A DUB! RUB A DUB!
We got (Opponent) in the tub
Wash 'em out! Ring 'em out!
Hang 'em on the line!
We can beat (Opponent)
Any old time!

End! Center! Tackle! Guard!
Come on Somerville,
Hit 'em hard!
Grab that Ball!
Run right through!
Somerville High School
We mean you!

The BEST OF MEN are on our Team!
They are strictly on the beam!
They've got the pep
They've got the vim!
They've got the stuff it takes to win!
Can they pass? You bet!
Kick and Block? Best yet!
Come on Somerville! We're all set!

Touchdown! Touchdown!
Touchdown Boys!
You make the touchdown
We'll make the noise!

Come on Boys!
Run right through!
We want a victory
For the red and blue!

We've got the Backs!
We've got the Lines,
We've got the team
The plays are fine,
We hit 'em high!
We hit 'em low!
We've got the Spirit!
So let's go!

SHS, rah, rah!
SHS, rah, rah!
Hoo-rah! Hoo-rah!
Somerville, Somerville, rah! rah! rah!
Team, team, team!

You can keep your BOOGIE WOOGIE,
You can keep your Suzy Q,
'Cause you're gonna need 'em,
When we get through with you.
With a down-beat!
And an up-beat!
With a beaty, beaty, beaty, beat.
(Opponent's name)

B-E-A-T, beat (opponent's name)
B-e-a-t, beat (opponent's name)
Fight, team, fight!
B-e-a-t, beat (opponent's name)
Somerville, Somerville (stamp, —).

RIP, RIP, RIP, (clap, clap, clap).
Somerville, Somerville (stamp, —).
Rip, rip, rip, (clap, clap, clap).
Somerville, Somerville (stamp, —).
Team! Team! Team!

Give 'em the ax, the ax, the ax!
Give 'em the ax, the ax, the ax!
Where? Where?
Right in the neck, the neck, — !
Right in the neck, the neck, — !
Who? Who?
(Opponent's name)

Tomahawk, tomahawk, little papoose.
Heap big injun just got loose.
Hit him in the head, ugh!
Hit him in the feet, ugh!
Somerville High School
Can't be beat!

CHARLES A. DICKERMAN
Director of Athletics

ROBERT F. BUCKLEY
Manager of Athletics

Front Row, left to right: John Nunziato, Roy Peterson, Captain Ronald Perry, Art Boudreau, Gil Rice.

Second Row: Coach James Sullivan, Armando Aprile, Bob Rego, St. Claire Philips, Ernest Ghostlaw, Carl Scuzzaro, Don Acherly, Manager.

Third Row: Bruce Bezzanson, Manager, Mike Tarrantino, Jack Heneghan, Richard Kilgren, Lou Zambello, Dick Skeffington.

Basketball

The Red and Blue quintet, under the able leadership of its new Coach James Sullivan and Assistant Coach Walter Perry, went through a victorious season with 24 wins and 2 losses. For the first time in the team's history they traveled to Maine on a three-day road trip playing both Bangor and Waterville High. This was also the second consecutive year they were Tech Tourney Champs and became finalists in the New England Tournament.

Captain Ronnie Perry led his team in scoring this year with an average of 21.8 points per game for the season. He broke Tony Lavelli's previous record of points scored in 21 games by 15 points with his grand total for the year of 545 points.

This year's team was well rounded in height and players. The team consisted of many stars as Ronnie Perry, John Nunziato, Art Boudreau, Gil Rice, and Roy Petersen. Perry and Nunzi were chosen as all Tech Tournament guards and forwards respectively. Art Boudreau and Roy Petersen played good defense with Gil Rice also a high scorer.

Yes, the team of 1950 did much to bring great honors to both themselves and to Somerville High.

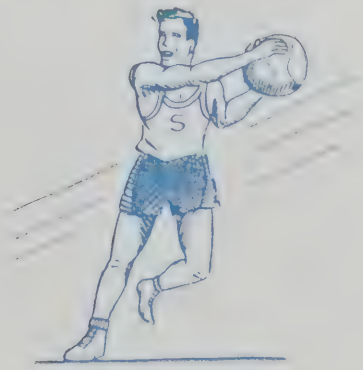

1, left to right—John McDonnell, Bernard Gay, Captain Robert Hickey, Robert Doughty, John Viera.

2, left to right—Coach Leo Lanigan, Manager Edward Murphy, John Netto, Daniel Severino, Donald Kendall, George Martell, Frances O'Mera, Manager George Garrett.

3, left to right—Paul Sweeney, Emery Bionelli, William Pearson, Frank Costa, Harold Essegian, Manager Robert Ferioli.

Hockey

Coach Leo Lanigan and the Somerville High Sextet closed a fast 1950 Hockey season by tying Natick January 28th in the Boston Arena.

Captain-elect Bob Hickey led his puck-chasers to one win, three losses and three ties.

Somerville High contributed three players to the Eastern All Star Hockey team: Bill Pearson, Bernie Gay, Bob Doughty.

Coach Lanigan bids goodbye to many of his aces this year: Bill Pearson, Bob Hickey, Bernie Gay, Bob Doughty, Paul Sweeney.

The pucksters had a slow start losing or tying their first four tilts, but on January 21st their first victory was at the expense of Hudson, 4 to 2. The last game of the season ended in a tie with Natick. The season although not too successful showed a lot of hope for future teams. Coming back will be Donald Kendall, John McDonnell, John Netto, George Martell, Frank Costa, Harold Essegian, Francis O'Mera, Daniel Severino and Fred Talbot to name only a few.

Getting up at an early hour took determination and ambition.

Although the Senior members of the team will be leaving, the promising Junior and Sophomore members will continue to show the good sportsmanship that the hockey team of 1950 has displayed.

1—Joe Danelhi, Frank Rooney, Richard DeBonis, Anedo Cinganelli, Bob Ahern, Crowley, Raymond DeVaux, Gerald Buckley, Bill O'Hern, Robert Ericksen, Robert Carrol, Arnold Lett.

2—Mr. Hegarty (coach), Peter Harrison, Robert O'Brien, John Pistone, Arthur Roche, James Kelley, James Connors, Christo Page, David Madigan, John Murphy, William Riodan, Robert Connors, Noubar Nalbandian, Joe Dellarocco (Manager).

3—Richard Paradiso, Tom Norton, Richard Ward, Elio Battista, Dan Nardella, Melvin Siegel, Timothy Sullivan, Alan Walker, James McCarthy, Leo Davis, Herbert Husselbee, Edward Sarro, Edward Collins, Ralph Steeves.

Track

"Track!" Yes, track, track at Somerville High School with all its flashing of spikes on the boards and cinders, along with terrific heaves of the shotput and powerful leaps of the high and broad jump events. Somerville boys have always "led the way" in track and field events and the season of 1950 offered no exception to the rule. The return of Coach Hegarty to the school on the hill spurred the squad to its share of victories in the Metropolitan Interscholastic Track League. Raymond DeVaux was unquestionably the star who paced the team with his flights over the hurdles. Ray was undefeated in competition at the East Armory, while at the Garden he took a third in the Northeastern meet and second in the State to put the Red 'nd Blue in the scoring. Jerry Buckley and Bill O'Hern were the middle distance men with their consistent point getting runs in the "300" and "600" yard dash events. Captain John "Red" Crowley also had his share of the glory in the "300." In the Field events Ray DeVaux was again the man to watch with his performances in the high jump, broad jump and shotput. Fred Strout took over the greater part of the high jumping for Somerville, effectively scoring in numerous dual meets. Richard DeBonis maintained an average of 42-foot tosses in the shotput and frequently came into the figuring in the dash. The relay teams were varied from meet to meet in order that more of the boys should have a greater chance to earn their letters. Relay squads on the whole put the finishing touches on many a meet to place the S. H. S. winged footers into the records—Victoriously! 1950 saw a great team from Central Hill, a team with spirit, a team with a will, a team who by their great efforts were truly deserving of all success and honor gained on the track and in the field events.

1—Angelo Caleri, Jim Pablucca, Arny Aprile, John Nunziato, Fred Talbot, Andy Chickalakis, Don Finnegan, Dan Severino, Pat DeLori.

2—Coach Curtin, Walter Giannone, Anthony Maceria, Angelo Camacho, Barry Noonan, Art Boudreau, George Kelly, Dick Henshaw, John Pistoni, John DeVellis, Donald Kendall, Tony Macera, Manager.

3—John Netto, John McDonnell, Robert Brown, Charley Behenna, Gerald Buckley, Costa Evos, Jim Solari, Larry Farrell, Ed Smith, Harold Esseoian, Frank Di Ciaccio.

Baseball

As soon as the basketball tournaments have been completed, S.H.S. students anxiously await the start of the baseball season. The great national pastime is as popular here as in other schools and more so—if that is possible.

Our baseball teams have always enjoyed success in the past. Somerville is regarded as a powerhouse all over New England. 1950 has been no exception. Under the expert coaching of Mr. James Curtin and the leadership of Captain John Nunziato, the team stacked a record of 8 wins, 2 losses, snowing under such teams as Revere, 16-0; St. Clements', 18-0 and 17-1; Everett, 3-0 and 10-2; Medford, 10-1. The only losses were to Quincy and Lowell with such scores as 1-0 and 5-3—proving once again the futility of trying to surpass the Red 'n' Blue.

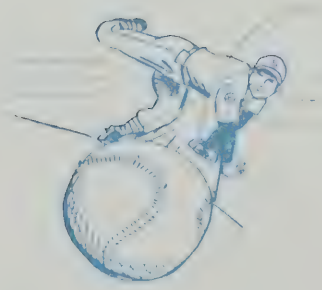

Seniors on the team: Angelo Caliri and Mike Ciccone, outfielders; Barry Noonan and Angelo Comacho, pitchers. Special stars were: Patsy De Lauria, third base; Anthony DeVellis, southpaw pitcher; Art Boudreau, first base; Johnny Nunziato, shortstop; Ronnie Perry, left field and pitcher. Our great basketball champs, Art, Nunzie, and King Ronnie, have carried our baseball team to glory. S.H.S. spirit just can't be topped!

1—Carmina Ciano, Ann Ciano, Janice Johnston, Victoria Zango, Marilyn Flaherty, Jean Dionne, Diane Grande, Ann Lynch, Terry Pitcher, Rita Miceli, Lucilli Gallante, Antonette Fabri, Lucia Cammarata, Theresa Gereano.

2—Marie Gerrior, Jeanne Vibert, Mary Zango, Mary Macera, Nora Guidi, Rose Zuzzetta, Margaret Burnet, Diane Furber, Mary Ellis, Vilma DeVellis, Mary MacKenzie, Lorraine Shwable, Carol Correia, Elaine Nilson, Mary Emberly, Virginia Petralia.

3—Carol Blanchard, Phyllis Papantonis, Dorothy Douglas, Jean Allonby, Amy Brown, Shirley Villimaire, Beatrice Pantano, Marguerite White, Rose Paccinici, Rhoda Klein, Kaliopy Kaliontziz, Alice Fuller, Marilyn Kiley, Charlotte O'Brien, Marjorie Ells, Jean Lockhart, Rose Papazoglos.

Girls' Athletic Association

Inspired by outstanding leaders, the Girls' Athletic Association had a most successful year. President Jean Dionne, Vice-President Diane Grande, Secretary Judith Forte, Treasurer Ann Lynch, Student Council Representative Marilyn Flaherty led the G. A. A. in as varied a season of sports as the organization has ever enjoyed. Basketball, swimming, tennis, badminton and archery followed each other in rapid succession.

Captain Jean Dionne and Manager Marilyn Flaherty were instrumental in securing a record of five wins and three losses for the basketball team.

Swimming, with the girls classified in three divisions, beginners, intermediate, and advanced, was the most enjoyable sport of the year. With the instruction of Miss Lyons and the leadership of Captain Amy Brown and Manager Judith Karlson, the girls improved their style of diving and aided the beginners in learning the rudiments of swimming.

Another novel sport we participated in was badminton ably coached by Miss Snell and played by over fifty G. A. A. members.

Victoria Zango and Shirley Villemaire were elected captain and manager of tennis. The team was coached by Mrs. O'Toole.

With Miss Lyons to explain the intricacies of archery, many girls showed their interest by a large attendance.

To bring a perfect year to a close, our annual outing took place on May 25 at Riverside where we seniors enjoyed the sportsmanship and companionship of the girls in G. A. A. for the last time.

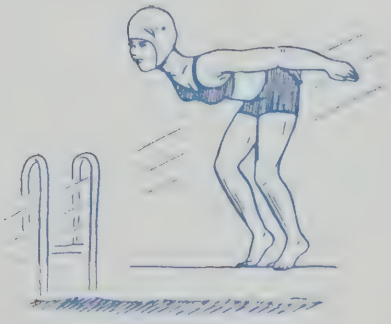

S. H. S. Girls in Action

1—Dorothy Douglas, Seta Nalbedian, Ann Ciano, Mary Emberley, Jean Dionne, Marilyn Flaherty, Amy Brown, Ann Lynch, Jeanette Cinganelli.
2—Judith Forte, Katherine Gormley, Rose Gianares, Dorothy Gibson, Mary Vigilia, Shirley Villemaire, Marion Durgen.
3—Charlotte O'Brien, Jean Doherty, Sylvia Vrattos, Grace Meagher, Doria Pizatti, Cynthia Shedd, Carmina Ciano.

Girls' Basketball

From the very first day of practice work in November, when our coaches Miss Snell and Mrs. O'Toole saw the makings of some new basketball talent in the sophomores, we knew we had started a successful season. By the date of the first game with Malden, a starting team with substitutions was selected from the returning Juniors and Seniors.

We won that first game and many more, emerging with a record of five wins and three losses. To make this season the best yet, Captain Jean Dionne with the assistance of Manager Marilyn Flaherty did her best and inspired the team to do likewise. Amy Brown played all her games in winning style; Carmina Ciano never let the other team go ahead; and Shirley Villemaire was a dependable standby. Diane Grande, Ann Ciano and Judy Forte completed the list of Seniors.

May these pages bring to you
A laugh, a tear, a sigh;
A job well done, a day well spent—
Your life at Somerville High.

HONOR AND PROGRESS

Sponsors

JEWELERS

GEM JEWELRY CO.
245 Elm Street
Somerville, Mass.

TELEVISION

PARAGON ELECTRIC CO.
398 Highland Avenue
Somerville, Mass.

MARKETS

SOMERSET MARKET
304 Summer Street
Somerville, Mass.

CLOTHING

PASIK BROS.
241 Elm Street
Somerville, Mass.

UNION NATIONAL SALES
363 Third Street
Cambridge, Mass.

BAKERIES

BESSIE'S DONUT SHOP
400a Highland Avenue
Somerville, Mass.

SWEET SHOP

CENTRAL SWEET SHOP
152a Highland Avenue
Somerville, Mass.

PHOTOGRAPHER

PURDY
160 Tremont Street
Boston, Mass.

CANDY

L. A. DEWIRE
48 Central Street
Somerville, Mass.

PETER KRAMER & SON
6 Howard Street
Somerville, Mass.

FRUIT & VEGETABLES

FARMER'S MARKET
3 1-2 Allston Street
Somerville, Mass.

F. V. CAPODANNO
114 Josephine Avenue
Somerville, Mass.

JEWELER

THOMAS BURNS
METAL ARTS COMPANY
Rochester, N. Y.

Sponsors

BANKS

SOMERVILLE NATIONAL BANK
Davis Square
Union Square
Somerville, Mass.

SOMERVILLE SAVINGS BANK
57 Union Square
Somerville, Mass.

MIDDLESEX COUNTY NATIONAL BANK
Highland Avenue
Somerville, Mass.

TONIC

WALKER'S BEVERAGE
4 Lynn Fells Parkway
Melrose, Mass.

FOOD

MONARCH FINER FOODS
350 Medford Street
Somerville, Mass.

BUSHWAY ICE CREAM
549 Windsor Street
Somerville, Mass.

SANDY'S POTATO CHIPS
Billerica, Mass.

WINSLOW CHIP COMPANY
Marblehead, Mass.

BAKERY PRODUCTS

COLONIAL BAKERY
82 Broadway
Somerville, Mass.

HATHAWAY BAKERIES
27 Richdale Avenue
Cambridge, Mass.

HOSTESS BAKERY
259 Lowell Street
Somerville, Mass.

MILK

GIROUX BROS.
9 Gilman Street
Somerville, Mass.

PRINTERS

THE CITY PRESS
440 Somerville Avenue
Somerville, Mass.

RAPID SERVICE PRESS
470 Atlantic Avenue
Boston, Mass.

DELANEY PRESS
COVERS FOR 1949 YEARBOOK
427 Main Street
Melrose, Mass.

Sponsors

PHOTO-ENGRAVING

DONOVAN AND SULLIVAN ENGRAVING COMPANY
470 Atlantic Avenue
Boston, Mass.

MARKETS

CHARLES GOVONI
Faneuil Hall
Boston, Mass.

SOMERSET FISH MARKET
102 Broadway
Somerville, Mass.

MISCELLANEOUS

BROOKLINE BAG & PAPER CO.
48 Fulton Street
Brookline, Mass.

OFFICE SUPPLIES

PORELL'S OFFICE SERVICE
19 College Avenue
Somerville, Mass.

WHOLESALE GROCERS

C. CARBONE & CO., INC.
623 Somerville Avenue
Somerville, Mass.

AUTOMOBILES

FORD MOTOR COMPANY
183 Middlesex Avenue
Somerville, Mass.

STATIONERY

FIELD'S STATIONERY
414 Highland Avenue
Somerville, Mass.

Our high school days are over
We've heard the final bell
And to our Alma Mater dear
We bid a last—farewell.